XXXtra Pages

PACKED WITH NEWCOMERS AND FAVORITES

VOLUPTUOUS.COM

ALL STACKED ALL NATURAL

Voluptuous®

AUGUST 2007

THE SCORE GROUP®

INTRODUCING F-CUP TERA COX

REAL RACKS & HUGE ASSES

ANNA SONG All holes filled!

SALE TO MINORS IS FORBIDDEN

INTERNATIONAL EDITION
$8.99 U.S. $9.99 Canada

21

0 09281 02662 4

Voluptuous Xtra

HARDCORE SECTION

Gabriella bounces on a hard cock. Xtra 2

Reyna Mae loves to be romanced...and then fucked hard. Xtra 10

Anna Song invites you to cum along! Page 12

Summer Lashay 20

NOTICE: THIS IS ADULT MATERIAL

All of the performers/models, and all of the characters that they portray, were over 18 years of age at the time of the photography. The content is inappropriate for minors and appropriate care should be taken to ensure that it is not viewed by anyone under 18 years of age.

Voluptuous (ISSN #1087-7657) is published 13 times a year, monthly, plus an additional issue in Dec. for $59.95 per year in the USA and $74.95 (U.S. funds only) in Canada, by The Score Group, 1629 N.W. 84 Avenue, Miami, FL 33126. Periodicals Postage Paid at Miami, FL and Additional Mailing Offices. POSTMASTER: Please send address changes to: Voluptuous, 1629 N.W. 84 Avenue, Miami, FL 33126.

Mellie D. 31

Emily Cartwright 45

Lilith 56

Anastasia 38

Romina Lopez 64

Kelly Kay 79

CONTENTS

AUGUST 2007 VOLUME 14, NUMBER 8

DEPARTMENTS

5 **V-MAIL**
Readers' comments, questions and suggestions.

FEATURES

28 **FICTION: BAD NEWS BLONDE**
It was the perfect heist, but with no honor among thieves, every member of the gang ended up getting fucked.

44 **THE X-RATED FILES**
One man's quest to lose a few pounds pays off big when he finds a bevy of beautiful V-Gals at his weight-loss club.

Tera Cox 91

Get the best tits in the world delivered and save more than 60%!

Limited-time trial offer: 18 ISSUES FOR ONLY $59.95

Issue after issue, *Voluptuous* brings you the finest all-natural, big-titted women on Earth. Now you can have all the advantages of being a subscriber and we'll sweeten the deal even more by extending your subscription an additional six issues! That's 18 issues you'll receive for less than $3.40 each, plus you get the convenience of having the world's number one big-tit magazine delivered discreetly to your home or P.O. box. But don't delay. This special offer expires July 3, 2007.

- **Never see the "Sold Out" sign!**
- **Delivered discreetly every four weeks!**
- **15% savings off every SCORE Group video, DVD & back issue!**
- **The hottest XXX action in *Voluptuous* Xtra!**

SAVE OVER 60%!

ON THE INTERNET www.eBoobStore.com UNITED STATES & CANADA 1•800•421•0760
INTERNATIONAL ORDERS +305•662•5959 24-HOUR, 7 DAY FAX +305•662•5952

MAIL TO: The SCORE Group (Dept. VO0807), 1629 N.W. 84 Avenue, Miami, FL 33126 U.S.A.

YES, SEND ME 12 ISSUES OF *VOLUPTUOUS* FOR $59.95! PLUS SIX FREE BONUS ISSUES!

Canadian/U.K. customers: Subscription offer is $89.95/ £49.95/ CAD$110. All other foreign destinations: Subscription offer is U.S.$99.95/ EU76.20 plus U.S.$12/ EU10.00 S&H.

Allow 4-to-6 weeks for delivery of first issue. All magazines will arrive in a discreet envelope to protect your privacy. By signing below, you certify that you are at least 18 years old. We accept checks or money orders in U.S. dollars, CAD dollars, UK pounds and euros only. Credit card orders must provide exact billing address if different from mailing address. New and current subscribers to *Voluptuous* will automatically save 15% off all merchandise available in *Voluptuous*. This discount applies to SCORE Group products only, to be deducted prior to the addition of any S&H charges where applicable. Plus, new and current subscribers receive FREE S&H on all SCORE Group products for the length of your subscription. *No discounts on magazine subscriptions. Some additional restrictions may apply. **15% discount available to U.S., Canada, U.K. & Mexico subscribers only.**

➤ **PLEASE INDICATE:** ❑ ***New*** ❑ ***Renewal*** *All special offers mentioned above are non-transferable and are applicable as long as your *Voluptuous* subscription remains current. Discounts and free shipping offers cannot be combined with any other discount offers and may be revoked at any time at the sole discretion of *Voluptuous* and/or The SCORE Group.

➤ **PAYMENT METHOD:** ❑ **Check** ❑ **M.O.** ❑ **MASTERCARD** ❑ **VISA** ❑ **DISCOVER** ❑ **AMEX**

Card#_____ Exp._____ Security code_____ Amex Security code_____ Name_____ Age____

Address_____ City_____ State_____ Zip_____

Country_____ Email_____ Signature_____ **VO0807**

CREDIT CARD ORDERS WILL NOT BE PROCESSED WITHOUT A SIGNATURE

V mail

Veteran V-Girl Samantha Sanders looks good from any angle, with perfect tits and ass.

SAMANTHA SANDERS HAD HIM SANDING HIS WOOD

Dear *Voluptuous,*

It was great to see Samantha Sanders again in the May '07 issue. I really like her new hairdo. I think it made her look even younger and prettier than ever.

I like Samantha for a lot of reasons, mostly because she has done both solo shoots and some hardcore stuff, too. When I jack off looking at her pictures, I always cum really hard.–C.W., Fort Worth, Texas

HE'S NUTS FOR NATALIE

Dear *Voluptuous,*

Natalie Fiore in your May '07 issue is a real dream girl. I hope you have her in *Voluptuous* often. That entire magazine was great, as usual, but Natalie really had me panting.

It's amazing that you can consistently find such good-looking women from all around the world, with a great figure and big, beautiful, all-natural tits like Natalie's.–M.H., Bakersfield, California

Natalie Fiore made legions of fans with her debut layout in the May '07 V-Mag.

DELOTTA'S DEBUT BROUGHT IN A MOUNTAIN OF MAIL

Dear *Voluptuous,*

Delotta Brown in your May '07 issue is nothing less than phenomenal. Talk about the perfect combination of big tits, full ass and small waist!

Has Delotta done any videos or do you plan to have her film some? I am sure they would be best sellers.

The second newcomer, Dede, has a nice, girl-next-door look that is very sexy.

It's wonderful to get to see Linsey Ward again after a couple of years away. She has plumped up but very nicely and is as beautiful as ever.

Keep up the good work mixing new girls with our favorites.–J.A., Lewisville, Texas

Dear J.A.: Delotta Brown is one of the stars of the brand new DVD Ridin' Phat Asses *(available online at* eBoobStore.com *or by phoning, toll-free in the U.S. and Canada, 1-800-421-0760. Elsewhere, phone 001-305-662-5959). In most of the DVD, the emphasis is on the ass, but Delotta brings it coming and going.*

HE CREAMS FOR CLAIRE

Dear *Voluptuous,*

Claire, whom you featured in your May '07 issue, is an absolute doll. I can understand why the guys who go to the McDonald's where she works all flock to her line. I know I would, too.

I can tell by Claire's posing that she's a little on the shy side, so I guess the odds of seeing her in some hardcore with a guy would be a long way off, but I like to dream about how great she would look sucking and fucking a cock. That would be like heaven on Earth. –Jeffrey, Chicago, Illinois

DEMANDING MORE DELOTTA

Dear *Voluptuous,*

Great job on the May 2007 issue. Delotta Brown is an incredible find. Print more pictorials of her, please! She's an early front-runner for Newcomer of the Year

Delotta Brown has everything we V-Men look for.

Monica getting skewered was a real treat for M.A. of Rock Hill, South Carolina.

with not even a distant second in sight. She seems like a shoo-in for the prize.

Excellent job. I doubt if you can find a newcomer to top Delotta, but it will be fun to see you try. If you manage to succeed, so much the better!–J.S., via email

MONICA IS ONE HOT CZECH!

Dear *Voluptuous,*

I bought your May '07 issue at my favorite store and was happily giving it the once over when I got to the Xtra section and the layout of Monica doing XXX hardcore.

Ever since I first saw her a few months ago (Feb. '07), I knew she was hot. Seeing her suck a hard dick and take it deep between her fat thighs had me cumming hard and often.

Kitty Lee, also in the Xtra section, was hot, too. I think her tits are bigger than Monica's, but it's great that I don't have to choose a favorite because they are both there.

I've read a few letters criticizing hardcore in your magazine, but I say keep it in and maybe even expand it. If people don't want it, they can ignore it.–M.A., Rock Hill, South Carolina

MIRANDA CAN COOK WITH THIS GUY ANY TIME

Dear *Voluptuous,*

I've had the April '07 issue for a couple of weeks now and just want to tell you guys that it's about to wear me out. The hardcore pictures of Miranda in the Xtra section have me jacking off night and day. In the beginning of the pictorial, you show her leaving a supermarket. That makes me fantasize about meeting a hot woman like Miranda at my local supermarket and taking her home to fuck her in my kitchen.

The Alexis Silver section is pretty good, too, but I like the bigger tits and fuller body of a girl like Miranda.

I also have to say "Job well done" for the Sapphire layout where she's in the nurse's uniform. It's excellent.–P.G., Doraville, Georgia

THANKS FOR KEEPING IT SIMPLE WITH TITS AND ASS

Dear *Voluptuous,*

I'm glad to see you guys are sticking with what made you famous–tits and ass–and staying away from the trend of some magazines to go more "main-

Voluptuous®

AUGUST 2007

PUBLISHED BY THE SCORE GROUP

JOHN FOX *president & CEO*
STEVE SERO *creative director*
GARY PHILLIPS *editor*
VANESSA VILCA *art director*
ELLIOT JAMES *associate editor*

PRODUCTION

MICHAEL FEDERICI
print operations manager
ANDRES BASTIDAS
network systems manager

CUSTOMER SERVICE AND SUBSCRIPTIONS

For inquiries regarding existing *VOLUPTUOUS* subscriptions, please write to:
***SCORE* Customer Service**
1629 N.W. 84th Avenue, Miami, FL 33126 USA
For 24 Hour Credit Card Orders:
Phone: 305-662-5959 Fax: 305-662-5952
Email: cservice@scoregroup.com

CIRCULATION

HARVEY W. BANGHOR
director of circulation
BOB CERMAK *circulation manager*

NORTH AMERICAN DISTRIBUTION
CURTIS CIRCULATION COMPANY
730 River Road
New Milford, NJ 07646-3048 USA
Phone: 201-634-7400 Fax: 201-634-7499
MIKE D'EMIDIO *account executive*
JACK FRIEDMAN *international sales*

UK EDITION
MAGAZINE MARKETING COMPANY
Octagon House, White Hart Meadows, Ripley, Woking, Surrey GU23 6HR UK
Phone: 0148-321-1222 Fax: 0148-322-4541
FRANK BRZESKI & DAVID EMERSON
circulation managers

ADVERTISING

JOHN ROMANO & JAMES TAK
SLG MEDIA, INC.
5 International Drive, Building 5
Rye Brook, NY 10573 USA
Phone: 914-934-7100 Fax: 914-934-7474

The records required by 18 USC 2257 and associated regulations with respect to this product (and all graphical materials associated therewith) are kept at the office of the Publisher at the following location: John Fox, Custodian of Records, The SCORE Group, a division of Quad Int'l., Incorporated, 1629 N.W. 84th Avenue, Miami, FL 33126 U.S.A. Date of production: April 23, 2007.

Retail price: U.S.A.: $8.99; Canada: $9.99; UK: £3.99. Bonus Edition: U.S.A.: $10.99; Canada: $11.99. This is: August 2007, Vol. 14, No. 8 (on sale June 5, 2007). © 2007 by The SCORE Group and Quad Int'l., Incorporated, all rights reserved. Republishing in whole or in part, including, but not limited to, any electronic media, is expressly forbidden except with written permission of The SCORE Group. *Naughty Neighbors®*, *Leg Sex®*, *40Something®*, *Voluptuous®* and *SCORE®* are registered trademarks of The SCORE Group and Quad Int'l., Incorporated. All persons depicted herein were at least 18 years of age at the time of the photography. Editorial Office: 1629 N.W. 84 Ave., Miami, FL 33126. Publisher disclaims all responsibility to return unsolicited material, and all rights in materials published vest in The SCORE Group and Voluptuous. LETTERS are assumed to be for publication, unless otherwise endorsed, and may be edited. This periodical is sold subject to the following conditions: it shall not be lent, resold, hired out or otherwise disposed of in a mutilated condition or in an unauthorized cover by way of Trade, except at the full retail price, or affixed to or as a part of any publication or advertising, literary or pictorial matter whatsoever, without the expressed written consent of the publisher. Any similarity between an individual person or people depicted in the fiction or artwork in this magazine and any real person or people is purely coincidental and is not intended as a representation of any particular individual or class of people. PRINTED IN CANADA

stream." Many men's magazines still feature a few naked women, but they fill their pages with fashion, shopping and grooming tips filled with pictures of male models who, quite frankly, look gay and don't belong in an adult-oriented men's magazine.

When I want to look for fashion advice, I know where to go. When I want to find the hottest plump babes with big tits, I also know where to go…right to *Voluptuous*.–H.C., San Francisco, California

BBC-II: HOW CAN WE JUDGE?

Dear *Voluptuous,*

I've seen a few comments for and against the "Big-Breast Challenge II" and thought I would write and throw in my two-cents worth.

All of the girls are great in their own way. If it's to be based solely on tit size, why not just measure the girls and let the statistics determine a winner? But instead you leave it up to the readers to debate and ultimately decide who should be named the best. But just as every contestant is different, so are each of us who admire these women and now face the task of choosing one model over another.

I adore each of these women and refuse to pick any over the others, so I will not be voting in this year's challenge. I'm sure many of my fellow V-Men will vote and a winner will be crowned, but I say they are all winners.–D.M., Weston, Florida

WHERE DO WE SIGN UP?

Dear *Voluptuous,*

Where do you guys find and recruit your models? I ask because I know a woman who would be perfect for your magazine. She has long, blonde hair, 44E tits and a great body. She's not really my girlfriend, at least not yet, but she is the kind I really like and I'm very sure your readers would agree.

She thinks she's fat, but I keep telling her that many, many men adore women like her and there are even magazines dedicated to full-figured women.

I have seen women in *Voluptuous* who said they were encouraged by their husbands or boyfriends to pose nude in your publications, so that got my curiosity involved.

How can I get info on how to get my friend to apply to be a *Voluptuous* model?–T.G., Lexington, Kentucky

Dear T.G., The easiest way to have your questions answered is to log on to BeAScoreModel.com *on the Internet. The procedures and requirements to apply to be in any of our magazines are clearly outlined*

LOVED SEEING KITTY GET HER PUSSY STUFFED

Kitty Lee always looks like she loves to suck cock and fuck–because she does!

Dear *Voluptuous,*

I really liked Kitty Lee in the hardcore Xtra section of the May '07 *Voluptuous*. There's just something about her that makes me believe she really enjoys sucking cock and fucking. She sure looks good doing it.

Princess was also exceptionally good. I'm glad you sometimes feature strippers in your magazine. A V-Girl like Princess shows that not every stripper or adult model has to be stick skinny to be attractive. A few extra pounds look really fine on a girl like Princess. Finally, Delotta Brown. Wow! That shot of her on your back cover where she's showing off her bountiful ass had me looking for her layout first. It's amazing that a woman with an ass and a set of tits like hers can still have such a small waist. Now that's hour-glass proportions for you.

Sometimes the fantasy of a nude girl is as powerful as the reality. You proved it by giving us the "Big Tits in Tight Tops" section. As a regular reader, I have seen all of the women in the feature totally nude and some even doing hardcore. But seeing them fully or partially clothed and busting out of their tight tops was a thrill. From the opening shot of the always-chesty Maria Moore all the way through to Kerry Marie busting out of that black dress, every girl and every strained outfit in the pictorial was special.–T.S., Las Vegas, Nevada

Princess

there. You should also check out our ad on page 86 of this issue for more information. Remember, The SCORE Group publishes a wide range of magazines catering to many tastes, so potential models are very likely to fit in somewhere. Good luck.

SABINA AND JANE GAIN A BIG FAN FROM PHILLY

Dear *Voluptuous,*

I'm usually pretty good with words and I have written professionally with some success. But sometimes I am so overwhelmed that I can't find just the right words to express myself.

Two of your recent models have given me such intense pleasure that I am having a really "hard" time trying to do them justice. One is Sabina Leigh (April '07), and the only words I can find to describe her are exquisite, elegant and classy.

The other is Jane Blow, to whom I owe an apology for not fully appreciating her previous appearance several months ago (Oct. '06). Again the words I find can't describe my pleasure. All I can think of is magnificent, mind-boggling and stunning. After enjoying her recent layout several times, I looked up her earlier photos and I think I really appreciated her to the maximum this time around. I was certainly exhausted when I was finished.

Sabina Leigh is already a favorite with her blonde hair, big tits and tight twat.

Sapphire in a nurse outfit in the April '07 V-Mag had cocks swelling up everywhere.

I hope these treasures will appear in future issues. Needless to say, "hard" times are very good times indeed.–R.T., Philadelphia, Pennsylvania.

IT'S WHAT'S UP FRONT

Dear *Voluptuous,*

I want to compliment you on your May '07 issue. The pictorials and all the girls looked really good as always. But what really caught my eye was the great front cover. I don't subscribe, so the cover kind of has to catch my eye for me to notice a magazine and make the purchase. The place I buy magazines has a wide selection of your magazines and your competitors' to choose from.

Usually just seeing the *Voluptuous* title is quite enough, but when I saw the three-girl cover of Samantha Sanders, Delotta Brown and Natalie Fiore all sharing equal cover space, I was sold! Cheers to whoever does your magazine's cover design.

I also enjoyed seeing Linsey Ward, Claire, Princess and Petra in that issue.–H.H., Boise, Idaho

CHERRY, ANGELA WHITE & SAPPHIRE MADE HIS DAY

Dear *Voluptuous,*

Just a quick hello to say the April '07 issue is one of the best to date. I especially liked the Cherry and Angela team up and Sapphire. Sapphire's centerfold was awesome. The fact that you can see how wet she got during the shoot got me hard. Seeing Cherry and Angela going at it, I will be purchasing the DVD *Ultimate Cherry* very soon.

I also wanted to say that I just could not pick one photo to shoot my wad to in this issue. I was torn between the centerfold of Sapphire and the pic of Cherry sucking on Angela's strap-on. So I folded the pages and wacked off to both. Then in about five minutes of serious rubbing, I shot my wad so hard, some of it hit my forehead.

I figured the ladies would appreciate knowing how much they get to me. My wife really loved the Cherry and Angela photo spread as well.–Bill, Minneapolis, Minnesota, via email

LAUGHING AND JACKING... AT THE SAME TIME?

Dear *Voluptuous,*

I've seen some recent letters criticizing your fiction stories, but I want to say I usually like them.

The story called "Bustin' Out" in the May '07 issue was funny and sexy at the same time. I was laughing and jacking, which isn't always easy. The illustrations with the stories are also top-notch.

Other highlights of that issue were Natalie Fiore and Samantha Sanders. I hope you have Natalie and Samantha in *Voluptuous* as often as you can.

I always enjoy the Xtra section and having Monica and Kitty Lee doing

Continued on page 19

HOP ON THAT COCK AND...

XXX
ALL-NATURAL
BIG TITS

NEW RELEASE!

STARRING
SUNSHINE

Gabriella goes jogging and her F-cups bounce. Sunshine plays on a trampoline and her G-cups fly every which way. Delotta jumps rope and her fuckin' H-cups nearly give her a black eye. Chavon runs and her E-cups jiggle like mad. Sabina plays basketball and her F-cups become bouncing balls. All five girls mount cocks and bounce, baby, bounce! 120 Minutes.

BOUNCE BABY BOUNCE!

TOLL FREE IN THE U.S. & CANADA 1-800-421-0760 WORLDWIDE 001-305-662-5959
24-HOUR FAX +305-662-5952 ONLINE www.eBoobStore.com
Mail to: The SCORE Group, Dept. VO0807A, 1629 N.W. 84 Avenue, Miami, FL 33126 USA

BOUNCE, BABY, BOUNCE ☐ DVD (REGION FREE) #PIX309D ☐ VHS #PIX309 ☐ VHS PAL-UK #PIX309P ..... $39.95/C$47.50/£20.50/€31.00 plus S&H

☐ **I am a SCORE Group subscriber and I get 15% discount and free shipping.*** Customer ID# _____ **WE ACCEPT US$, C$, £ & €**

***Bounce, Baby, Bounce* is XXX-Rated. 120 Min. Shipping & Handling: U.S.: $8 for the first item; $2 for each additional item. Canada: C$12 for the first item; C$3 for each additional item. UK and all other countries: $10/£5/€8 for the first item; $4, £2 or €3 for each additional item. *15% discount applies to U.S., Canada, Mexico & UK subscribers only; free shipping applies to U.S. subscribers only.** For tracking and security of your package, U.S. orders are shipped via express courier, except those sent to a P.O. Box. International orders are shipped via Global priority Mail (where available) or Air Mail. Rush delivery is available for an additional cost. Please call for rates and service availability. Make checks or money orders payable to: The SCORE Group. We accept payment in U.S.$, CAD$, UK£ or €. Florida residents, please add 7% sales tax. Credit card orders must provide the exact credit card billing address and mailing address if the two are different. All items are shipped in sturdy, discreet packaging for privacy. All sales are final. Damaged items will only be exchanged for another of the same title if returned within 30 days of receipt. The SCORE Group cannot be held responsible for Customs seizures. By ordering, you certify that you are at least 18 years old.

Method of payment: ❑Check ❑Money Order ❑MasterCard/Access/Eurocard ❑VISA ❑American Express ❑Discover

Name_____ Age_____ Card#_____ Exp._____

Security code (last 3 digits above signature):_____ **AmEx: 4 digits above card # required:**_____

Signature_____ Address_____ City_____

State/Country_____ Zip/Post Code_____ Tel/Email_____ VO0807A

VOLUPTUOUS BACK ISSUES DEPARTMENT

SPECIAL ISSUES

JANUARY '06 BOOTYLICIOUS–If you love big asses, gaping bungholes and a shit-load of anal, welcome home! After one issue, *BootyLicious* has already become the #1 ass-mag in the world!

APRIL '06 BOOTYLICIOUS–Issue number two brings you even more big, round, fuckable asses. White ones, black ones and every ethnic group in-between, this is an ass-lover's dream cum true!

OCTOBER '06 BOOTYLICIOUS–More luscious asses, more anal, more for the man who loves female asses. Highlights: big-bottomed Beauty takes it in the butt; Dasani fucks poolside; Nakita is a luscious Latina.

JANUARY '07 BOOTYLICIOUS–It's the showdown of the apple-bottom booties! Whose is better, Naomi's or Alayah's? Plus, a big-ass special and more XXX anal than you can shake your dick at!

APRIL '07 BOOTYLICIOUS–Covergirl Cherokee has all the ass you can stand, and then some! Plus the big backyard bootie of Georgia Peach, Roxy's bubble butt and ass-splitting XXX anal action!

XL GIRLS #131–*Voluptuous* Plumper of the Year Devin Taylor headlines a jam-packed issue featuring 27 busty babes, including Sasha Brabuster, super-sized Radka, Monique, four newcomers, plus Miranda and Dusty Rose getting fucked!

XL GIRLS #137–Samantha Kay in raunchy XXX action, plus we preview two hardcore videos. Black-and-stacked legend Jenny is busting out all over. Plus Trisha Banks, Samantha Kent, Sapphire, and Frenchie Sinclair. It's packed with big tits and asses!

XL GIRLS #140–Loaded with some of your favorite large ladies, including the great Susie Wilden, Dayton Hines, Dusty Rose, and newcomers Jennie Louise and Leanne. Plus, in the Xtra section, amazing super-plumper action with Kountry Gal and Tia Imea.

XL GIRLS #146–Popular plumper Samantha is back! Plus sexy newcomer Redd Adaire, Ana Anderson, Sadie Brook, Monique, Keama Kim, Blanka, Evzenie and more. Radka does XXX and four honies ride two hard cocks each in the Xtra section.

XL GIRLS #149–Model of the Year issue! Toni Evans returns, plus Desire Monet, Karen Udders, Deja, Reyna Mae and newcomer Loli. Monique L'Amour takes two dicks in the Xtra section, Dusty Rose fucks for you and we give you big girls in bikinis.

AVAILABLE NOW! BRAND-NEW *MAMAZON!*

JAM-PACKED WITH HUNDREDS OF PHOTOS OF YOUR FAVORITE NATURALS!
THERE'S NEVER BEEN A BIG-TIT MAG LIKE IT!

The newest issue of *Mamazon* is here, and you've never seen a big-tit mag like it. Bikini babes, housewives, busty teens and rock-hard nipples. Horny, busty secretaries, chicks going tit-to-tit and clit-to-clit, overflowing bras, round, fleshy asses and fresh, new, big-titted beauties. Plus, our big-tit all-star team, stacked girls getting fucked in the great outdoors, the busty beauties of Costa del Sol, Spain and the most dick-hardening XXX big-tit videos in the world. All of your favorites, such as Merilyn Sakova, Ines Cudna, Brianna Costello, Autumn-Jade, Jenny, Rhonda Baxter, Via Paxton, Nicole Peters, Kerry Marie, Sam Springs, Angela White, Dawn Phoenix, Audra Mitchell, Sierra, Anna Song, Inesse and many more. The first four issues of *Mamazon* all sold out, and this one is sure to also. Get your copy of this one-of-a-kind big-tit mag while it's still available.

BIG-TIT XXX BONUS EDITIONS

JUNE 2006– Covergirl Luma does Brazil proud. Starring Samantha Kay, Chaka T., Devin Taylor, Lilith, Adrianna and newcomer Kitty Lee. Recalling England's Jade. Horny Devyn Devine eats trouser meat in Xtra!

JULY 2006–Covergirl Angela White gives up the goodies. Diane Poppos, Claire, Inesse, Anna Jota, Joana, Alana Ambrose and Deja. Samantha Sanders takes the hard bone in the Xtra section and Dana does two!

AUGUST 2006–Covergirl Anastasia in her sexiest pictorial ever. Starring Kelli Rose, Cynthia Romero, Juliet, New Discoveries Amalia Penny, Monica and Chevy. Video Review checks out the DVD *Busty Fucks*.

SEPTEMBER 2006–Eden swings her huge E-cups in and out of the water. British superstar Denise Davies, Busty Hayden, newcomer Lily Valentine, Sam Springs, Michaela and perky Iva from the DVD *Hard SCORE*.

OCTOBER 2006–Hirsute star Kat James returns, furrier than ever! Plus, Maria Verbeck, Anna Song, Monique L'Amour, three hot-ass newcomers and some deep-dicking hardcore with April '06 V-girl Dusty Rose!

NOVEMBER 2006–Loaded with voluptuous superstars. Nadine Jansen, Bozena, Ines Cudna and Scarlett, plus Anna Jota and Kelly Kay in girl-girl action and Via Paxton and Bea Flora in the "Big-Breast Challenge."

DECEMBER 2006–Bikini-busting issue! Kerry Marie, Miranda, Merilyn Sakova, newcomer Brianna, an XXX preview of the DVD "Bikini Busters" and three more newcomers: plump Jelena, redhead Winter and Kelsey.

HOLIDAY 2006–Devon Daniels vs. Linsey Dawn McKenzie in "BBC-2," redheaded newcomer Redd Adaire, Annie Swanson pregnant, Samantha & Sapphire girl-girl, Cherry Brandy & Brandy Talore XXX three-way.

JANUARY 2007–Our annual awards issue is busting out with the best newcomers, long-time favorites and plumpers of 2006. Plus, great debuts by Reyna Mae, Emily & Mellie, plus Sunshine gets wet and XXX action!

FEBRUARY 2007–Three great newcomers: super-busty Sunny, young Whitney Stevens and sexy Gabriela Michaels. Leah Jayne and Goldie fuck in the Xtra section and brand-new photos of Logan Moss & Fiona Steels.

MARCH 2007–The "Big-Breast Challenge" takes centerstage as Linsey, Merilyn, Bea, Nadine, Lorna, Jenny, Nicole and Sharday battle for big-tit supremacy. In Xtra, XXX with Skyie Blew & Lily Valentine.

APRIL 2007– Annie Swanson pregger pics! Cherry Brady and Angela White go tit to tit. Sapphire wants to nurse you and Alexis Silver and Miranda get busy sucking and fucking in raunchy XXX hardcore.

MAY 2007– Newcomers Natalie Fiore, Delotta Brown and Dede Bloom. Plus Samantha Sanders, Claire, Princess, Petra, a "Big Tits in Tight Tops" feature and dick-stiffening XXX with Monica and Kitty Lee.

JUNE 2007– Annual awards results with Model of the Year, Plumper of the Year and Newcomer of the Year. Plus an interview and pictorial with Sapphire, three V-Mag debuts, Sam Springs and cock-raising XXX hardcore.

JULY 2007– The Big-Breast Challenge II is down to the final four! Plus lesbo action with Devyn Devine and Kerra Dawson, newcomer April McKenzie, an interview with Hayden and Gianna Rossi and Sabina Leigh do XXX.

MAIL TO: The SCORE Group (Dept. VO0807B), 1629 N.W. 84th Avenue, Miami, FL 33126 USA

SEND ME THE FOLLOWING BACK ISSUES. For the purpose of tracking and the security of your package, orders are shipped via courier, except those sent to PO Boxes, Canada & Mexico. **QUANTITY DISCOUNTS:** Buy 6-10 for only $9 each. Buy 11 or more for $8 each. **SHIPPING & HANDLING:** U.S.: $10 (postage included) per issue ordered. Canada: CAD$15 per issue. UK: £7 or 11€ per issue. International customers: US$14 per issue (postage included). FL residents add 7% sales tax. Make checks and money orders payable to: The SCORE Group. We accept checks and money orders in U.S. dollars, CAD, UK pounds and euros. Credit Card orders must provide the exact credit card billing address in addition to the mailing address if the two are different. The SCORE Group is not responsible for Customs seizures. By ordering, you certify that you are at least 18 years old.

❑ **I AM A *V-MAG* SUBSCRIBER & save 15% on all issues ordered.** Total Price of each back issue for *Voluptuous* subscribers is $8.50 per issue

VOLUPTUOUS: ❑ Jan. '05 ❑ Feb. '05 ❑ March '05 ❑ April '05 ❑ May '05 ❑ June '05 ❑ July '05 ❑ Aug. '05 ❑ Sept. '05 ❑ Oct. '05 ❑ Nov. '05
❑ Dec. '05 ❑ Hol. '05 ❑ Jan. '06 ❑ Feb. '06 ❑ March '06 ❑ April '06 ❑ May '06 ❑ June '06 ❑ July '06 ❑ Aug. '06 ❑ Sept. '06 ❑ Oct. '06
❑ Nov. '06 ❑ Dec. '06 ❑ Hol. '06 ❑ Jan. '07 ❑ Feb. '07 ❑ March '07 ❑ April '07 ❑ May '07 ❑ June '07 ❑ July '07 ***XL-GIRLS:*** ❑ Sp. #131
❑ Sp. #137 ❑ Sp. #140 ❑ Sp. #146 ❑ Sp. #149 ***BOOTYLICIOUS:*** ❑ BL0106 ❑ BL0406 ❑ BL1006 ❑ BL0107 ❑ BL0407 ***MAMAZON:*** ❑ Sp. #143

INDICATE PAYMENT METHOD: ❑ Check ❑ M.O. ❑ M/C ❑ VISA ❑ AMEX ❑ Discover In case of sellout, list alternate choice(s):_____

Credit Card #:_____ Expires:_____

Please Provide Security Code (Last 3 Digits Above Signature): _____ American Express Cardholders enter the 4 digits above Card No. Here:_____

Name:_____ Age:_____ Cust. ID #:_____

Address:_____ Telephone/Email:_____

City:_____ State/Country:_____ Zip/Postal Code:_____

Signature: _____ VO0807B

Credit Card Orders Cannot Be Processed Without Signature and Security Code

CALL TOLL-FREE:
1-800-421-0760

24-HOUR FAX:
+305-662-5952

OUTSIDE U.S. & CANADA:
001-305-662-5959

INTERNET:
www.eBoobStore.com

ALL ORDERS ARE SHIPPED IN 24 HOURS

Voluptuous

VIDEO PICK of the month

CUM along with Anna Song

Our Newcomer of the Year!

One of our best models to come along in years, our 2006 Newcomer of the Year is ready to perform for you and encourage you to "cum along," on a sexual adventure in her second DVD, *Cum Along With Anna Song*. Anna playfully shows off her award-winning tits and ass and plays with herself with fingers and dildos, obviously loving every minute of the show.

NEW RELEASE

CUM along with Anna Song

Shot in several different settings with Anna wearing an array of sexy outfits, *Cum Along With Anna Song* is a non-stop ride through the beautiful Russian's world of horniness. Her perfect tits are on display with their sensitive, light pink nipples ready for stimulation. Anna opens her tight, pink pussy like a blossoming flower so we can imagine having it engulf our hard cocks as we fuck her hard and deep until we and Anna are completely and thoroughly spent.

NEW
RELEASE

CUM along with Anna Song

Given a choice of doing still photos or video, Anna said she much prefers video. "Posing of any kind is fun, but in the videos I can really get into it and actually get myself off good," she said. "I'm really in action then, not just posing, and it feels really good to play with my tits and pussy."

NEW RELEASE

WE NOW ACCEPT EUROS & POUNDS!

ORDER *CUM ALONG WITH ANNA SONG* TODAY!

MAIL TO: The SCORE Group (Dept. V00807C), 1629 N.W. 84 Avenue, Miami, FL 33126 USA

U.S. & CANADA: 1-800-421-0760 INTERNATIONAL: 001-305-662-5959
FAX: +1-305-662-5952 INTERNET: www.eBoobStore.com

CUM ALONG WITH ANNA SONG

☐DVD-REGION FREE (#VD173D) ☐VHS (#VD173) ☐PAL-UK (#VD173P)

ALL FORMATS ARE THE SAME LOW PRICE: U.S.$24.95/C$29.50/£13.00/€19.50 plus S&H

☐ *VOLUPTUOUS* SUBSCRIBERS SAVE 15% & GET FREE S&H* CUSTOMER ID#_____

Cum Along With Anna Song is X-Rated, 220 minutes. Shipping & Handling U.S.: $8 for the first item; $2 for each additional. Canada: C$12 for the first item; C$3 for each additional. UK & All other countries: $10, £5 or €8 for the first item; each additional item $4, £2 or €3. *15% discount applies to U.S., Canada, Mexico & UK subscribers only. Free shipping applies to U.S. subscribers only. For tracking and the security of your package, U.S. orders are shipped via express courier, except those sent to P.O. Boxes. International orders are shipped via Global Priority Mail (where available) or Air Mail. Rush Delivery is available for an additional cost. Please call for rates and service availability. Make checks or money orders payable to The SCORE Group. We accept payment in U.S.$, CAD$, UK£ and €. Florida residents please add 7% sales tax. Credit card orders must provide the exact credit card billing address in addition to the mailing address if the two are different. All items are shipped in sturdy, discreet packaging to protect your privacy. All sales are final. Damaged items will only be exchanged for one of the same title if returned within 30 days of receipt. Jack aid returns, please call for instructions. The SCORE Group cannot be held responsible for Customs seizures. By ordering, you certify you are at least 18 years old.

PAYMENT METHOD: ☐CHECK ☐MONEY ORDER ☐MASTERCARD/ACCESS/EUROCARD ☐VISA ☐DISCOVER ☐AMEX

NAME_____ AGE_____

CARD #_____ EXP._____

SECURITY CODE (LAST 3 DIGITS ABOVE SIGNATURE):_____ AMEX: 4 DIGITS ABOVE CARD:_____

SIGNATURE_____ ADDRESS_____

CITY_____ STATE/COUNTRY_____ ZIP/POSTAL CODE_____

TELEPHONE NUMBER/EMAIL_____ V00807C

CREDIT CARD ORDERS WILL NOT BE PROCESSED WITHOUT A SIGNATURE AND SECURITY CODE

XLGIRLS.COM

More beautiful, bodacious plumpers than anywhere else on the web!

- **HUGE, exclusive photo sets with as many as 99 explicit pics!**
- **Exclusive videos and movies!**
- **Super-stacked superstars from *Voluptuous* and *XL Girls* magazines!**
- **Tens of thousands of photos**

Don't miss out! Join TODAY!

All Stacked All Natural All Plump

Continued from page 8

hardcore made me shoot several loads in the very first day I had the issue. Keep bringing us such good material and you'll stay at the top of the sex industry.–S.T., Boston, Massachusetts

IN SEARCH OF THE BEST

Dear *Voluptuous,*

I'm wondering whatever happened to my number one all-time favorite V-Girl, Samantha? She has to be the best of all time, and I'm sure you get a lot of letters like this one asking if she will ever be back in *Voluptuous*. I'm praying that the answer will be yes, and soon.–V.H., Cape Coral, Florida.

Dear V.H., Your prayers have been answered. Samantha will indeed be back in the pages of Voluptuous *and* XL Girls *after she paid our Miami studio a visit just a few weeks ago. In the meantime, there is a pictorial of Samantha in the current* XL Girls *(SCORE Special #146).*

HOW ABOUT SOME MORE VARIETY IN POSING?

Dear *Voluptuous,*

I know there is only so much you can do as far as posing your models or making the layouts look a little different, but lately it seems like we're getting the same old, predictable thing.

The girls always look great, but I always pretty much know what the next page will look like before I turn to it because I have seen your magazine so much. Like I said, I know there are a somewhat limited number of things you can do as far as what poses to use and what outfits, settings, etc., that you have, but some more variety would be welcome.–C.A., Nashville, Tennessee

KEEP THE HARDCORE IN

Dear *Voluptuous,*

I know you receive a lot of mail about your hardcore section and your video picks and other layouts that allow you to provide us with some additional hardcore pictures.

I have always been one who believes the majority should rule, so I want to register my opinion that the hardcore section should always be a part of your fine magazine, and whenever you have the opportunity to give us more hardcore photos like in a "Video Pick" sec-

Continued on page 88

Two boob experts decide to produce the world's hottest big-breast challenge. They seek out five of the nastiest *SCORE* and *Voluptuous* magazine models and convince them to enter their contest. The girls are pitted against each other in compeTITive cock sucking, fucking and tit-fucking. Let the breast-sex games begin. Who will jiggle her way to the top?

TOLL FREE IN THE U.S. & CANADA 1-800-421-0760 24-HOUR FAX +305-662-5952
ON THE INTERNET www.eBoobStore.com INTERNATIONAL 001-305-662-5959
MAIL TO: The SCORE Group (Dept. VO0807D), 1629 N.W. 84 Avenue, Miami, FL 33126 USA

TIT-FUCK TRYOUTS ..... for $39.95/C$47.50/£20.50/€31.00 plus S&H 19150
☐DVD-REGION FREE ITEM #PIX302D ☐VHS ITEM #PIX302 ☐VHS PAL ITEM #PIX302P WE ACCEPT £, € & CAD
☐ I'm a SCORE Group subscriber and get 15% discount & FREE shipping.* Customer ID #_____

Tit-Fuck Tryouts is XXX-Rated, 172 minutes. Shipping & Handling: **U.S.: $8 for first item, $2 each additional. Canada: C$12 for first item, C$3 each additional. UK& all other countries: $10.00/£5/€8 for first item, $4/£2/€3 each additional item. *Free shipping offer available in U.S. only. 15% discount for U.S., Canada, Mexico and UK subscribers only.** For tracking and security of your package, U.S. orders are shipped via express courier, except those sent to P.O. Boxes. International orders are shipped via Global Priority Mail (where available) or Air Mail. **Make checks and money orders payable to The SCORE Group.** We accept payment in U.S.$, CAD$, UK£ or €. FL residents add 7% sales tax. Credit card orders must provide the exact credit card billing address in addition to the mailing address if the two are different. All items are shipped in sturdy, discreet packaging to protect your privacy. All sales are final. Damaged videos will only be exchanged for one of the same title if returned within 30 days of receipt. The SCORE Group cannot be held responsible for Customs seizures. By ordering, you certify that you are at least 18 years old.

INDICATE PAYMENT METHOD: ☐Check ☐Money/Postal Order ☐MasterCard/Access/Eurocard ☐VISA ☐Discover ☐AMEX

Name_____ Age_____ Card #_____ Exp._____

Security Code (Last 3 Digits Above Signature):_____ AMEX Cardholders enter the 4 digits above Card No.:_____

Signature_____ Address_____

City_____ State/Country_____ Zip/Postal Code_____

Email/Telephone No._____

CREDIT CARD ORDERS WILL NOT BE PROCESSED WITHOUT A SIGNATURE AND SECURITY CODE VO0807D

SUMMER

This newcomer is rightly named after the hottest season of them all.

We've seen a lot of big tits over the years, but when Summer Lashay came to shoot her debut layout, our mouths literally dropped open and stayed that way. There are big tits, and then there are BIG TITS like Summer's. Her 44JJ boobs are tremendous, but even more amazing when you consider she's no Amazon at only 5' 1" tall. The Atlanta, Georgia secretary dresses to show off what she's got. "I like to make heads turn," Summer said. "I'll wear a tight top that shows lots of cleavage. That always works. "

Short
Head

Even with those massive melons, Summer said she rarely wears a bra. "I'll only wear one when I really have to," she said. "Like if I have an important meeting or when I'm going to church." We could tell Summer was a good girl with a lot to be thankful for. She said she feels the same about panties. "I only wear panties if I am wearing pants. Then I like a silk thong," she said. "I like to entice my man by dressing sexy in heels and hose and a short skirt." What made her decide to take the plunge into modeling? "It was mostly the encouragement of friends who told me I would be perfect for *Voluptuous* magazine," she said. "I had never given modeling much thought. I was a secretary, not a model. Now I'm both. I thought about it for a long time before sending you some snapshots of myself." A typical American girl, Summer told us she gave up her virginity on prom night. "I was 18 the first time I had sex, and my date and I skipped the prom and went to a park and did it right there on the hood of his car. The idea that we could get caught made it even more fun and exciting."

BARE FACTS

SUMMER

Birthday: July 5, 1979
Age: 27 Height: 5'2"
Weight: 180 lbs. Bra: 44JJ
Measurements: 56-32-38
Lives: Atlanta, Georgia
Favorite team: Atlanta Falcons
Hobbies: Crossword puzzles, spending time with family

What kind of man heats Summer up? "The first things I look at when I meet a man are his tongue and his lips," she said. "If he doesn't have a good tongue and doesn't know how to use it, forget it." Any other requirements? "My ideal man is intelligent, in good health and isn't lazy. He also has to have at least some interests other than sex." Summer said her one unfulfilled fantasy is doing a threeway with either two guys or a guy and another girl. Come back soon, Summer. Maybe we can set that up for you.

SWEAT

BAD NEWS BLONDE

It was the perfect heist, until everyone in the gang got fucked.

FICTION BY MICHAEL BRACKEN

ILLUSTRATION BY OTIS SWEAT

Sheryl reminded me of my ex-wife, but without the lawyer attached to her ass. Both were big-boned, big-breasted blondes who walked into every room as if the people already there had been waiting for their arrival. I knew Sheryl was bad news, but I just couldn't stop myself from reading the headlines.

She crossed the bar and stopped in front of me. In her heels, she stood as tall as me and she looked directly into my eyes.

I was having a much harder time keeping my eyes off her tits, which strained against the fabric of her low-cut, red, cocktail dress.

"Light my cigarette."

I don't smoke, so I had to scramble a book of matches from the bartender. I pulled one free, snapped it to life and held it to the end of her cigarette. She drew deeply. When the end of the cigarette glowed, I shook the match to death and dropped it into my beer mug.

Sheryl caught the cigarette in the V between her first two fingers and removed it from her mouth. Then she pursed her lips and blew a thin stream of smoke at my face.

"Gil Stanton says to give you his regards," she said.

I hadn't seen Gil in more than three years, not since the day he knocked over a liquor store on Seventh Avenue and was shot in the back by a clerk with only a rudimentary knowledge of English but a perfectly legal concealed-weapon carry permit.

"How's Gil doing these days?"

"He's still getting used to the wheelchair." Sheryl raised the cigarette to her lips, covering the bottom half of her face as she drew in a lungful of smoke. Her chest swelled, and I glanced down. She couldn't help but notice.

"Buy a girl a drink."

I caught the bartender's attention and ordered another beer. Sheryl ordered Jack. A double. She threw it back and ordered another double before I had a chance to lift my beer to my lips.

"What now?" I asked.

Another double appeared on the bar in front of Sheryl. She knocked it back just as quickly as the first.

"What now?" she repeated. "Now, I'll finish my cigarette, you'll finish your drink and then you'll take me home."

I didn't ask whether she meant my place or hers until we were in my car and I learned that she wanted to see my house. I lived on a dead-end street–it would have been called a cul-de-sac if I lived in a better neighborhood–about three miles from the bar.

Sheryl had her hand in my lap the entire trip. By the time I pulled into my driveway, my cock stood up like a stick shift and Sheryl was moving it through the gears.

We barely made it into the house before she had my belt unbuckled and my pants unfastened. I backed her up against the wall and covered her mouth with mine as I pulled open the buttons on her blouse and reached behind her

back to unfasten all four hooks of her bra. Sheryl shoved one hand down my pants and grabbed my rock-hard cock.

We spun around so that I had my back to the wall, then we spun again, pulling at each other's clothes as we stumbled our way into the bedroom. Sheryl tugged my underwear to my thighs and then pushed me back on the bed. A moment later, my cock was in her mouth, her warm breath tickling my public hair and her hot saliva coating my throbbing manhood.

Her clothes were still on, but everything had already been unhooked or unfastened, and she struggled out of them as she spanked my cock head with her tongue.

As soon as her hands were free, she grabbed my balls with one and mashed them together. She wrapped her other hand around the base of my rigid cock shaft and milked me by alternately squeezing and loosening her fist. Before long, I began bucking my hips up and down, but she still didn't stroke my cock. It was driving me crazy.

A moment later, it didn't matter. I came and came hard, firing a thick wad of hot spunk against the back of Sheryl's throat. She swallowed it and then released her oral grip on my cock while it was still throbbing in her hand.

She pulled off the rest of her clothes and helped me out of mine. A moment later, she was on top of me, her heavy tits flattened against my chest and her tongue buried deep in my throat. I wrapped my arms around her and rolled over so that I was on top, my stiffening cock pressing against her thigh. I shifted position so that my dick head pressed against her swollen pussy lips, then I pressed forward, my cock head splitting her open. With one powerful thrust, I buried myself deep inside her.

I drew back and drove forward again. She was more limber than I expected as she bent nearly in half and hooked her legs over my shoulders. I fucked her hard, slamming the headboard against the wall so hard that pictures in the living room rattled and fell to the floor.

Sheryl screamed when she came, an ear-splitting cry of orgasmic delight. I came, too, firing my second wad of hot cum into her spasming pussy.

Afterward, as Sheryl leaned against the headboard smoking a cigarette and I sat on the edge of the bed searching for my drawers, I asked, "So how do you know Gil?"

"He was inside with my brother."

"Cellmates?"

Sheryl snorted. "Gil wasn't in the population," she said. "He served his time in the prison hospital. My brother was an orderly."

"How'd he manage such a plum assignment?"

"Army medic during the first Gulf War."

"What was he in for?"

"Same as Gil, only he didn't get shot for it," Sheryl explained. "He was caught on a surveillance camera. Ben cased the joint for two weeks and never saw a camera. Just his dumb luck, the owners had put it in that very morning. He had no way of knowing."

I found my drawers. We had kicked them under the bed in our haste. I pulled them on.

"You want a drink?"

"Sure."

I padded to the kitchen, found a half-empty bottle of Jack and two clean tumblers and returned to the bedroom. Sheryl had finished her cigarette and drowned the butt in a quarter-inch of water I'd left in a glass on the nightstand a few nights earlier.

I filled a tumbler and handed it to her. I splashed two fingers of Jack into the other tumbler for myself.

"So why did Gil send you?"

"He didn't," Sheryl said. "I came on my own."

"Why?"

"I wanted to meet the guy who drove away and left him bleeding on the sidewalk, dead for all you knew."

I sipped from my drink. "He would have done the same thing."

"He never gave you up," she said. "You owe him."

I knew I didn't have any right to disagree with her, so I didn't. I finished my drink with one gulp and splashed a few more fingers in the tumbler.

"I want to take you to him. I want you to see what he's become," she said. "And then I want you to hear what we have planned."

After Sheryl rapped three times, she pushed open the door and I followed her into a dimly-lit, sparsely-furnished, ground-floor apartment.

Gil sat in a wheelchair on the far side of the room, a .357 in his lap. He'd been watching television, and he switched it off when he saw us. I hadn't seen my old partner in several years. Not since that fateful night that landed him in his wheelchair.

Sheryl stood next to Gil. He wrapped his arm around her waist and looked up at her, "She's something, isn't she?"

Continued on page 72

MELLIE D.

Somewhere over the rainbow, there's fine tits and ass.

Mellie D. isn't wearing ruby slippers, but this sexy outfit would make any scarecrow search his brain for a good pick-up line, any rusty Tin Man reach for the oil can and any cowardly lion work up the courage to approach her. It wasn't a tornado that landed Mellie in the merry old land of *Voluptuous*, either. It was our good luck that she first appeared in the January '07 issue. Your letters brought her back.

"I enjoy sexy role playing, so dressing up like Dorothy was a real kick," Mellie said. "Dorothy really was a lucky girl. She was being escorted by three guys. Well, okay, one was a lion. But he *was* the king of beasts, after all." Mellie isn't kidding about the role playing, either. Last time we saw her she was dressed as a kinky nurse in a black leather uniform. The letters came pouring in asking when she would be back. Someone must have clicked their heels together three times as they wished for Mellie's return, because their fantasy came true.

"I dress up for sex, whether it's in a fantasy outfit like this or some really hot-looking lingerie," Mellie said. "I know guys like the visual aspects of sex and I want to please my man." What about pleasing men around the world by appearing in *Voluptuous*? "If turning one man on makes me horny, imagine the thrill of knowing I'm turning on thousands of men all at once," she said. "That's the ultimate compliment. I was told your readers asked for me to be in the magazine again." So, we've seen Mellie the naughty nurse and now Mellie the innocent-looking farm girl. What's next? Only Mellie's wild and wicked imagination knows.

BARE FACTS

MELLIE D.

Birthday: December 12, 1976
Age: 30 Height: 5'5"
Weight: 144 lbs. Bra: 32DD
Measurements: 38-28-36
Born: Bristol, England
Raised: Los Angeles, California
Lives: England
Previous appearance: Jan. '07
Website: BustyMellie.com

ANASTASIA

Eastern Europe comes through again with big tits.

The Czech Republic seems to be an unending source for great *Voluptuous* models. Returning to our pages for a third time is Anastasia, whose E-cup boobs, shapely hips and slim waist have caught the attention and devotion of V-Men everywhere. "Anastasia has the kind of body and beauty that has me jacking off night and day," wrote J.C. of Louisville, Kentucky. We couldn't agree more.

Anastasia said her return trip to our studios was even more fun than the first time. "At first it was all so new and kind of overwhelming," she said. "Coming back, I knew what to expect and felt like I was really experienced, even though I still haven't done much modeling overall." Anastasia said her ideal man is one who has some muscles, but especially between his ears. "I'm turned on by men who are smart and funny. It's great if a guy can fuck me really good, but if he can't even have a decent conversation before or after sex, it's really disappointing overall. I've always thought the mind really is the biggest sex organ."

BARE FACTS

ANASTASIA

Birthday: December 16, 1981
Age: 25 Height: 5'7"
Weight: 126 lbs. Bra: 38E
Measurements: 44-32-38
Lives: Czech Republic
Previous *Voluptuous* appearances: Feb. '06, April '05
Video: *SCORE Cock Drainers* (XXX-Rated boy-girl, available online at eBoobStore.com)

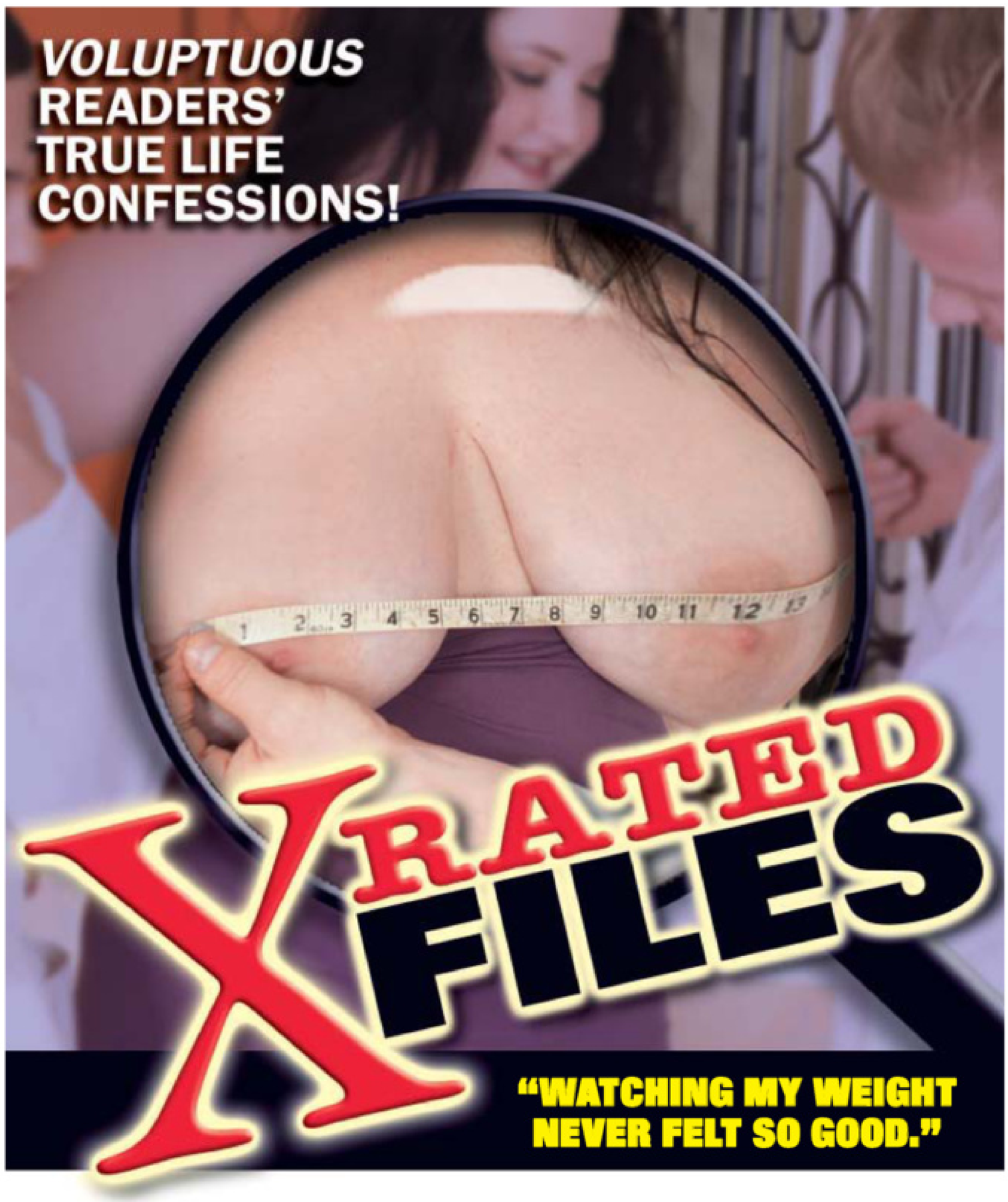

I adore full-figured, big-titted gals. That's the only kind I've ever been seriously interested in, and both of my ex-wives and several girlfriends have been 40DD or bigger.

After my last divorce, I got depressed and put on several pounds. I've always been a big guy, but athletic and in decent shape, but for a few months, I really let myself go, wallowing in loneliness and self-pity and eating and drinking a lot of unhealthy stuff.

I finally decided to take charge of my life again, and a big part of the plan was to lose the extra weight, so I joined a weight-loss club. I won't mention the name of the club, but it's where people "watch their weight," if you get my drift. I didn't know what a good idea this was going to turn out to be.

When I arrived early for my first meeting, I was greeted by Kay, the group leader. She was the most beautiful, voluptuous woman I had ever seen! In her mid-30s, Kay had shoulder-length blonde hair and breathtaking ice-blue eyes that sparkled in the light. She was wearing a low-cut green dress that showed off her deep cleavage and the tops of her huge tits.

We were the only ones there. She said she had a starter kit for me, and I followed her to the front of the room, not able to take my eyes off her round ass as it swayed seductively back and forth with each step.

"We don't get many men here," she said. "It's almost all women."

I've never had trouble talking to women, but I was out of practice, so I took a few seconds to think of a charming response. I decided it was best to keep it simple.

"All women?" I said. "I hope they're as pretty as you."

Kay blushed, looking away.

"You think I'm pretty?" she said.

"Absolutely," I said, my confidence growing. "You're the kind I really like."

"But…I'm so fat," she said.

"No, Kay, you're voluptuous and you look really good," I smoothly replied.

My confidence wasn't the only thing growing. I began to feel an old familiar feeling in my cock that had been absent for far too long.

She explained the program, gave me a business card and said if I ever needed advice or "anything else," I should call her. There was something about the way she said "anything else" that had my dick stirring again.

As the meeting time grew close, the room filled with a titty lover's wildest dream. Plump women of all ages filed in. Some were older and a few were homely, but there were plenty of lookers, too. Big, busty blondes, brunettes and redheads of various sizes and shapes, but all very attractive in their own way.

That first meeting went well, and I introduced myself to several of the women, trying hard to make mental notes so I could remember their names and a few details about each one to use in future conversations and flirtations.

I let a few days go by before I called Kay under the premise of needing advice about the program.

"Sure," she nearly cooed. "I don't usually do this, but I could make a house call."

My cock jumped. I gave her my address, and she was at my door in minutes, wearing a red dress similar to her green one but cut even lower and quite a bit tighter fitting. It couldn't contain her massive tits, and they billowed out the top.

I already felt she was attracted to me, but she caught me totally off guard when she took my face in both her hands and planted a deep kiss on my mouth, her tongue darting between my parted lips. It took less than a second for my cock to swell up and make my underwear uncomfortably tight. She was pressed up against me and could feel my hard-on throbbing against her.

"Let's burn some calories," she whispered. "I have a special way."

She dropped to her knees and undid my jeans. My cock jumped out right in front of her mouth, and she wrapped her full lips around it and started sucking with fast, deep strokes. I leaned back against the wall to keep from collapsing to the floor as her mouth made loud slurping sounds on my hard dick. Her saliva made my cock shine and served as the perfect lubricant for her hand to fly up and down my shaft along with

Continued on page 62

EMILY

Back for round two in V-Mag, Emily Cartwright's horniness level is simply off the charts.

Making only her second appearance in *Voluptuous*, Emily Cartwright has vaulted through the ranks to arrive in this issue with centerfold status. How does a new model gain such quick notoriety? Simple…have huge, natural boobs, a great body and a gorgeous face. Emily brings all three to the game. Like with many of our newcomers, the reader response after Emily's debut in the January '07 V-Mag was swift and positive. "You've done it again," said W.R. of Port St. Lucie, Florida. "Please print more of this girl." You know we aim to please.

Emily told us before that her sexual appetite is as hard to satisfy as any man's. On her return trip, she explained what she meant. "I don't know how unusual it really is, but I'm just a very horny girl," she said. "I love attention and affection and lots of sex. That doesn't mean I'm easy. I am very selective, but I can be had by the right guy. Unfortunately, most relationships I've been in didn't last very long because the poor guys couldn't keep me happy in bed. Bless their hearts, they tried. I liked them all very much or I wouldn't have been with them. They just didn't get the job done."

BARE FACTS

EMILY CARTWRIGHT

Birthday: October 20, 1980 Age: 26
Height: 5'6" Weight: 133 lbs. Bra: 36F
Measurements: 42-27-36
Lives: Preston, England
Occupation: Model
Hobbies: Kick boxing, yoga and reading
Previous *Voluptuous* appearance: Jan. '07

Voluptuous
Emily
AUGUST 2007

How can a guy tell if he's on the right track to satisfying Emily? "It hasn't happened, but if I ever find the right guy who can fuck me once or twice a day and that's all I need, he's done it right," she said. "As it stands now, I always want to fuck at least three times a day. I'll feel satisfied for maybe a few hours, but that horny feeling always comes back. So I guess if a man ever fucks me so good that I don't think about sex the rest of the day, he's done what every man before him has failed to do. Are you my man?"

THE WORLD'S DIRTIEST ASS MAG...

BOOTY LICIOUS™ MAGAZINE

Booty babes break out the booty shorts and break out of their booty shorts in the July '07 *BootyLicious*, the world's dirtiest ass mag. It's our dirtiest issue yet with full spreads of big-assed Kandi Kream and dirty girl Mone Divine getting dicked in the ass, and the girls of *Oil 'n' Asses* getting their butts super-saturated in all kinds of oil. Motor oil, even. Plus, bubble butts, apple bottoms, huge rears, fuckable rears, even a white chick's ass. Plus, a primer in fucking your girl's ass. Get it!

BootyLiciousMag.com

XXX ANAL SEX

JULY ISSUE ON SALE NOW!

LILITH

A *Voluptuous* veteran is back to show you even more of her fabulous tits and ass.

When Lilith first graced the pages of V-Mag way back in 2001, she took to modeling like she was born to do it. Fact is, she *was* born to do it, with the perfect rack and killer body that we all adore and long for. "I had been approached several times about modeling but didn't give it much serious thought until I found out about *Voluptuous*," Lilith said. "A magazine that presents itself with class and shows the girls at their best is exactly what I wanted, so I jumped at the chance to pose here."

An enthusiastic and versatile girl, Lilith has appeared in *Voluptuous* more than 10 times and has starred in nine hardcore videos doing boy-girl, girl-girl and three-way scenes. "It turns me on to fuck on camera," she said. "Knowing that guys are watching me suck a dick and take it in my pussy and they're jacking off while they watch, that gets me really wet and makes me give my all when filming." And what about off camera? "Fucking on film is a huge turn-on, but I'm naturally horny anyway. I need to be fucked or get myself off at least a couple of times a day or even more."

BARE FACTS

LILITH

Birthday: November 19, 1977
Age: 29 Height: 5'4"
Weight: 140 lbs. Bra: 38DD
Measurements: 43-29-38
Lives: St. Louis, Missouri
Previous *Voluptuous* appearances: Aug. '06, June '06, Feb. '06, Sept. '05, Oct. '04, April '04, Dec. '02, Aug. '02, May '02, March '02
Videos: *Voluptuous Xtra #11, Busty Fucks (both XXX-Rated, available on page 99), Voluptuous Xtra #5, Ultimate Autumn, XL Xtra #2, Voluptuous Xtra #4, Mammary Lane* and *Ultimate Annie Swanson*, all available online at eBoobStore.com.

15536

18355

15429

16061

15485

17494

X-RATED FILES

Continued from page 44

her cock-hungry mouth.

It had been so long since I had a blow job, I knew I couldn't last much longer.

"Kay, I can't hold out," I finally managed to gasp.

She took her mouth off my cock long enough to say, "Then don't," and went back to sucking even harder and faster. I couldn't wait any longer. I shot the biggest load of cum of my life into her talented mouth. She let out a low-pitched moan and clamped her lips tighter around the base of my pulsing prick as she gently squeezed by balls with her left hand, milking out and swallowing every last drop.

When I was able to speak again, I told her how great it had felt and that it had been so long since I had received such much-needed attention.

"Where's your bedroom?" she asked. "It's my turn."

I pointed down the hall, and she led me to my room, where she finished undressing me while I removed her dress over her head, let it drop to the floor and reached around her to unhook her bra. Her huge tits spilled out of the bottom of the cups and into my eagerly waiting hands, her brown nipples reaching out to my grasp.

I leaned down and took her stiff left nipple into my mouth and sucked it gently, then gave it a light, playful little bite. She quickly drew her breath in as I nibbled on her nipple and pulled my head even harder against her heaving chest. My hands were busy, one massaging her right boob and the other lightly rubbing around her wet, shiny pussy lips.

Even though I had just shot a huge load, my cock was already getting hard again. I laid her down on my bed and ate her pussy like an expert, licking slowly and lightly at first and gradually building up speed and pressure until she was writhing all over the bed. When I was sure she couldn't take any more, I mounted her and slowly guided my swollen dick into her wet pussy.

Kay's pussy was as tight as a well-fitting glove, and I measured my strokes carefully at first, slowly pulling out of her until only my cockhead remained inside, then retracing the path by plunging my cock back into her hard. She shuddered and moaned with each

thrust, her huge tits wobbling.

I increased the speed of my fucking until I was slamming my rock-hard dick into her, my balls loudly smacking against her ample ass. She raised up off the bed to meet each lusty stroke. My cock was the hardest it had ever been, but since I had already cum in Kay's mouth, I was able to give her the pounding she deserved without cumming again too soon.

I turned her over and eased my cock into her from behind. She eagerly rocked back and forth, her tight pussy taking every hard inch of my manmeat. I held still behind her and let her do the motion, sliding her wet slit over my bulging cock.

I had her kneel at the foot of the bed so I could stand behind her and fuck her doggie-style. The added leverage of having my feet on the floor gave me extra thrusting power, and I grabbed her by the hips with both hands and pounded her tight cunt for all I was worth. She grunted and moaned each time my cock plunged into her, my balls swinging and slapping her clit. She cried out that she was cumming.

Watching her body twitch and hearing her moan had me near the edge of cumming again. She could feel my cock swelling up even more inside her pussy.

"Don't cum yet. I want you to fuck me between my tits," she gasped.

She rolled over onto her back, and I mounted her chest. She wrapped her sweat-soaked jugs around my dick and rapidly pumped them back and forth, swallowing my hard-on in her cleavage. My hips involuntary bucked forward, fucking her tits with total abandon. Kay raised her head and met my cockhead with her tongue on each stroke.

Looking at my cock sliding between the huge tits and into the mouth of this beautiful blonde was more than I could take. My balls tightened and the pressure was building that signaled I would be cumming very soon. My second load of the night spewed out the tip of my dick and up Kay's cleavage, splattering against her chin and under her neck. She smiled and rubbed it into her tits.

We fucked all night that night and many nights since, and I've dated and had several sexy encounters with other members, too. Of course, all of them have big tits.

Oh, yeah. I've even managed to lose those extra pounds in the process.–E.C., Chicago, Illinois

TITS 'N' ASS
$12 Kinky Fone Fun $12
No Start Up Fees!
1-800-615-6869
ALL MAJOR CREDIT CARDS
www.titsnassphonesex.com

I ON I XXX HOT TALK
XL GIRLS: 1-888-654-2633
BUSTY SLUTS: 1-877-866-5847
WET BABES: 1-866-229-5912
800#s: $1.99+pm, Credit Cards, Checks. 900#: $3.49pm. 900#: $3.49pm+. 18+
SEX DATE: 1-800-979-4649 ext.51 • 1-900-267-2002

29¢ PER MIN 18+
BACKDOOR BABES
1-800 238-ANAL
15443

1-800-819-TITS
LOOK AT ME!
I know I am not for everyone. If you want to try a new sexual experience call me and feel my COCK and my soft and real, size C-CUP'S.
1-900-344-4000
16068

HARDCORE SEX
FROM 29¢ Per Min
1-800-906-FUCK 18+
15536

ChocolateModels.com
Get Ferrari on DVD
☐DVD #CM21: Ferrari has the Biggest Booty you've ever seen. Her amazing stats are 38C-27-52! DVD also features Barbie (36C-26-40) and Pebbles. All dancers go nude! 2 Hours.
Get Leila on DVD
☐DVD #CM22: Leila has the Sexiest Legs and Booty! Her amazing stats are 36D-26-45! DVD also features Angel (36B-25-39) and Fiyah (36C-27-40). All dancers go totally nude. 2 Hours.
To Order DVD's By Mail
Check DVD's #'s & mail this ad with Check or Money Order for $20 + $4 S/H for 1 DVD, $40 +$6 S/H for 2 payable to: UVP, Dept. SG, P.O. Box 110620, Jamaica, NY 11411-0620. First time customers get FREE 2 Hr Preview DVD featuring 75+ other dancers. 10-14 day delivery by US Postal Svce. Must be 18+. Or order online.
Call 1-877-843-3630 for FREE CATALOG
19576

ROMINA LOPEZ

A big-titted South American star is on the rise.

We all dream about the perfect girl next door, right? The one with everything we want and need. The one with the big, full tits and great ass to hang onto while we fuck her from behind. The one with the soft, full lips that feel so good sucking our cocks. The one with the great personality who is giving and generous and horny. Well, dream no more, V-Men. Romina Lopez is back!

Most great things have at least a small catch to them, and Romina is no exception. This "girl next door" will only be next door to you if you happen to live in Paraguay. But *Voluptuous* is here to provide you with the next best thing: cock-hardening photos of Romina's tits, ass and juicy pussy all ready for your hard dick and a thick gob of your cum. "I finally found my true calling of being a model," Romina said. "I had a few different jobs before being given the opportunity to pose for *Voluptuous*. This is by far the best. It's not even work."

BARE FACTS

ROMINA LOPEZ

Birthday: July 5, 1983
Age: 23 Height: 5'6"
Weight: 129 lbs. Bra: 36E
Measurements: 42-30-38
Website: BustyRominaLopez.com
Previous appearances: Sept. '06, Holiday '05, Sept. '05, Feb. '05,
Video: *Titters in Toyland* (X-Rated solo, available online at eBoobStore.com)

Look how great Romina looks with a big fuck toy between her tits and stuffing her twat. The only thing better would be having your own throbbing pole serviced by this South American vixen. "Ever since I was old enough to start having sexual feelings, I've been a horny girl," Romina said. "I just love sex and romance and all the great experiences and feelings that go with that. I need to cum every day, so I always have a sex toy or two handy to help relieve my sexual tension and boredom. I'd rather have a real cock, but I'll do whatever it takes to get off."

BAD NEWS BLONDE

Continued from page 30

The way he held her told me more than I wanted to know. I'd fucked Gil when I'd driven away from the liquor store and left him bleeding on the sidewalk while some half-crazed immigrant stood over him with a loaded revolver, and I'd fucked his girl without a moment of hesitation just because she'd offered to go home with me and put her hand in my lap.

"Yeah," I said, not meaning it the way Gil did. "She's something all right."

"I told her we needed a driver and she found you," Gil said.

"A driver for what?"

Sheryl laid it out for me with just enough detail to pique my interest. Two hundred thousand-plus dollars for a simple in-and-out job requiring three people: one for the front door, one for the back door and a driver. I glanced at Gil's legs, wondering which door he'd be covering.

Sheryl saw my glance and said, "My brother gets out in a few weeks. He'll be the third."

"Four-way split," Gil said. "After expenses."

"Who's fronting the expenses?"

Sheryl said, "I am."

I nodded. I was in. My ex-wife and her lawyer had taken nearly everything I had, and my share of $200,000-plus would solve most of my problems.

Later, I caught Sheryl alone in the kitchen and demanded to know why she'd come on to me when she was clearly Gil's squeeze.

"He's got a long tongue, and he's good with it. I could ride his face for hours, but sooner or later a woman wants a real dick inside of her," she explained. A wicked smile tugged at the corners of her lips. "And from everything Gil's told me about you, you're a real dick."

Before I could respond, she shoved a bottle of beer in each of my hands and said, "Take one to Gil."

She followed me out of the kitchen with a bag of corn chips and a bowl of salsa. Gil had wheeled across the room and was waiting at the table.

The three of us drank beer, ate chips and talked about old times. We talked about jobs we'd worked together.

But we never talked about the one that put Gil in the wheelchair.

We moved to a farmhouse outside of town two weeks before Sheryl's brother was scheduled for release. Sheryl and Gil took the downstairs bedroom; I took one of the two upstairs bedrooms. The other bedroom would be for Ben when he was released.

I boosted a black Dodge Magnum and stashed it in the barn. The next day, I swapped the plates off the black Magnum with plates from a red Magnum parked behind a local tavern. The owner of the black Magnum had certainly reported his car stolen, but the red Magnum's owner was unlikely to realize his car sported different license plates. It was simple sleight-of-hand that might make a difference if a cop pulled us over.

When I wasn't with the car, making sure everything worked and that I felt comfortable behind the wheel, I studied maps and walked the various streets around our target, looking for the most efficient escape route and as many alternate routes as possible. I didn't want to leave any small detail to chance. There was too much riding on this job for anything to go wrong.

Sheryl drove a QuadCab pickup with room for all of us inside and for Gil's wheelchair in the back. She used it to run errands in town where it wouldn't draw a second look amongst all the other pickup trucks. She bought food and clothes for her brother and did her own scouting of the area.

Gil spent most of his time in the house, cleaning the three guns we'd be carrying that day. Sometimes he rolled onto the front porch and sat in the sun.

In the evening, we killed time playing poker for nickels and dimes until Sheryl cleaned us out.

One night, after we'd been in the farmhouse almost two weeks and her brother was scheduled for release the next day, Sheryl slipped into my room, peeled off her robe, threw the sheets off of me and to the floor and straddled me.

"Fuck me," she demanded as she plunged her hand between her thighs and grabbed my cock. It rapidly rose to full attention.

I reached up and grabbed her tits. They were firm, heavy and capped with thick nipples and constricted areolae. I stroked her nipples with my thumbs and felt her breast flesh bulge between

my fingers as I massaged them. Sheryl shifted position and used one hand to wrap her pussy lips around the head of my cock. She was already slick with desire, and I slid into her as she lowered herself around my cock. She ground her hips back and forth, riding me hard and grinding her clit against my pubic bone.

As much as I enjoyed how it felt, I don't like having a woman on top. I still had a firm grip on Sheryl's tits and I pulled her down. Then we rolled over. Sheryl hooked her legs around the small of my back as I pounded into her, and she began to cry out each time I drove my cock deep inside her.

I put my hand over her mouth to quiet her. She pulled it away and whispered harshly, "Gil can't hear us, and what if he does? You think he's going to crawl up the stairs?"

I drew back and plunged into her again and again, my own grunts of exertion almost as loud as hers.

She came. Her entire body quivered with orgasm. And then I came, firing a thick wad of hot spunk deep into Sheryl's spasming pussy as I collapsed on top of her. I barely had time to enjoy the moment because I felt the cold steel ring of a .357's muzzle against my ass.

My cock shriveled up faster than a worm on a griddle. When I heard the revolver's hammer click back into place, my balls retreated into my body.

I hadn't heard Gil come up the stairs. I certainly hadn't been listening for him.

"After everything, this is what you do?" Gil asked.

I couldn't turn my head very far, but from the corner of my eye I could see Gil standing behind me.

"You can walk," I said.

"You always were a fucking dumbass," Gil said.

He stepped backward so that the revolver's muzzle no longer pressed against my ass. "Roll over."

When I rolled off of Sheryl, she slipped out of bed, scooped her robe off the floor and slipped it on, covering a whole lot of bad news. Even in my predicament, I couldn't help but sneak a quick peek at her fantastic tits before her robe closed around her. I knew they may well have been the last things I ever saw.

"I'd blow your nuts off if this was my play," Gil said. He uncocked the revolver. "But we don't have time to find a new driver."

My former partner turned and left

the room. At least 20 minutes passed before I relaxed enough for my man parts to come out of hiding.

Sheryl left the farmhouse at first light the next morning and returned after dark with her brother. She'd briefed him during the drive from the prison, and Ben said he was eager to get rolling.

"We'll have to go on Tuesday," Gil explained, "or we'll have to wait an entire month for another opportunity."

The target was a little place that cashed payroll checks and made payday loans. An armored car made its largest delivery on the last Friday of each month to handle end-of-month checks from the local refinery and first-of-month Social Security and other government assistance checks.

The wheelchair was a part of the setup they hadn't told me about. Gil would be inside the place at least 15 minutes before Sheryl and Ben entered, armed and prepared to assist if anything went wrong. I wasn't happy to learn that I would be the only one of us without a weapon. That worried me.

That night, on my way back from a late-night trip to the can, I saw Sheryl leaving her brother's room wearing only her robe and a smile. I'm sure she didn't see me, and I didn't think anything about it until later.

Two hours before we were to hit the check-cashing place, Sheryl drove Gil and his wheelchair into town and dropped him at a grocery store three blocks away. After she returned to the farmhouse, Sheryl, Ben and I drove into town in the Magnum.

I dropped Ben at the back door, then drove around to the front to drop off Sheryl. I could see Gil inside, sitting in his wheelchair with a blanket over his lap. He was talking to a young woman nearly as well endowed as Sheryl.

Then I drove around back again. By the time I reached the back door, they should have been finishing up inside.

I heard a single gunshot just before Ben and Sheryl ran out of the door carrying the money in a canvas duffel bag. They were in the car, the doors slamming shut as I accelerated away, when I asked, "What happened?"

"Some asshole pulled a gun," Ben said. "I had to shoot him."

We were out of town before the local cops had a chance to put down their

doughnuts, and I had the Magnum inside the barn with the doors shut before any of us had a chance to catch our breath. We carried the money into the house and counted it. $232,752.

When Gil didn't make it to the rendezvous point that night, I listened more closely to the news and learned that an unidentified man in a wheelchair had been shot during a "daring daylight robbery."

As soon as I stepped into the farmhouse, I confronted Ben.

"You shot Gil."

"He had it coming. I had to wait on that prick for two years while he pretended his legs didn't work," Ben said. "I'm going to take his cut as payback."

"I don't think so," I told him. "If Gil's out of it, we split everything three ways. I don't care if you are Sheryl's brother."

"Who told you I was her brother?" Ben asked. When he saw the question on my face, he explained. "I'm not Sheryl's brother. I've been banging her for years, and I did eight jobs with her before I got sent up. That'll teach me to pull a job without her."

That's when I realized why I'd seen her coming out of Ben's room. Sheryl had been using all of us, just like my ex-wife had used me until I couldn't do anything for her and then used her lawyer against me. I had a feeling my future would be cut short if I didn't find a way to turn the play around.

"Where's Sheryl?"

"She went to the barn. She's wiping down the Magnum."

I left Ben with the money and crossed the yard.

Sheryl turned when she heard the barn door open. "It's you."

"Yeah," I said. I took the rag from her hand and stood so close that her breasts touched me when she inhaled. I leaned forward and whispered in her ear. "We haven't had any time alone since Ben got here."

She unconsciously glanced toward the house.

"He's watching the money," I told her. "We won't be disturbed."

I hooked my hand behind her neck

and pulled Sheryl's face to mine. Then I covered her lips and thrust my tongue into her mouth. She pressed her body against mine, and I felt her big nipples tighten even through our clothes.

"Take me," she urged hoarsely. "Fuck me like you've never fucked me before. Fuck me good and hard."

"Oh, I will," I said, but I didn't mean it the way she did.

I pulled open her blouse and pushed her bra up so that her breasts fell free. I squeezed them hard and felt her nipples against my palms. Then I reached down and pulled open her jeans. The .38 revolver she had stuffed in her waistband fell to the barn floor as I shoved my hand into her underwear, but she didn't notice. I kicked it away when I started stroking her pussy lips. Then I plunged one finger into her hot hole and quickly found the swollen bud of her clit. I teased it with my fingers, and we continued to kiss hard and deep, our teeth clicking together as our kisses grew ever more urgent.

Sheryl's hips began thrusting forward and back when I pistoned my fingers in and out of her. She tore at my belt and at my zipper.

"Stop teasing me and fuck me," she insisted. "I need to feel that hard cock inside me."

I was glad she was so horny. It was what would make my plan work.

"Oh, don't worry," I said. "I'm going to give you the fucking you deserve."

I pushed her jeans and her underwear down, and they slid the length of her legs to pool at her feet. She stepped out of them. Then I spun her around and bent her over the hood of the Magnum. I quickly freed my cock from my jeans and shoved it into her wet pussy from behind.

I grabbed hold of her hips and held her tight as I pounded into her again and again, her heavy tits making little squeaking sounds as they slid across the hood of the car.

"Oh, God, yes!" she cried out when she came. "Damn, you're making me cum so good. Keep fucking me!"

Her tight pussy clamping down on my cock was more than I could take. I came at the same time, filling her pussy with hot spunk. While Sheryl fought to catch her breath, I quickly stuffed my still-throbbing cock into my pants and reached down for the .38.

Then I grabbed Sheryl's arm and twisted it behind her back. I cocked the

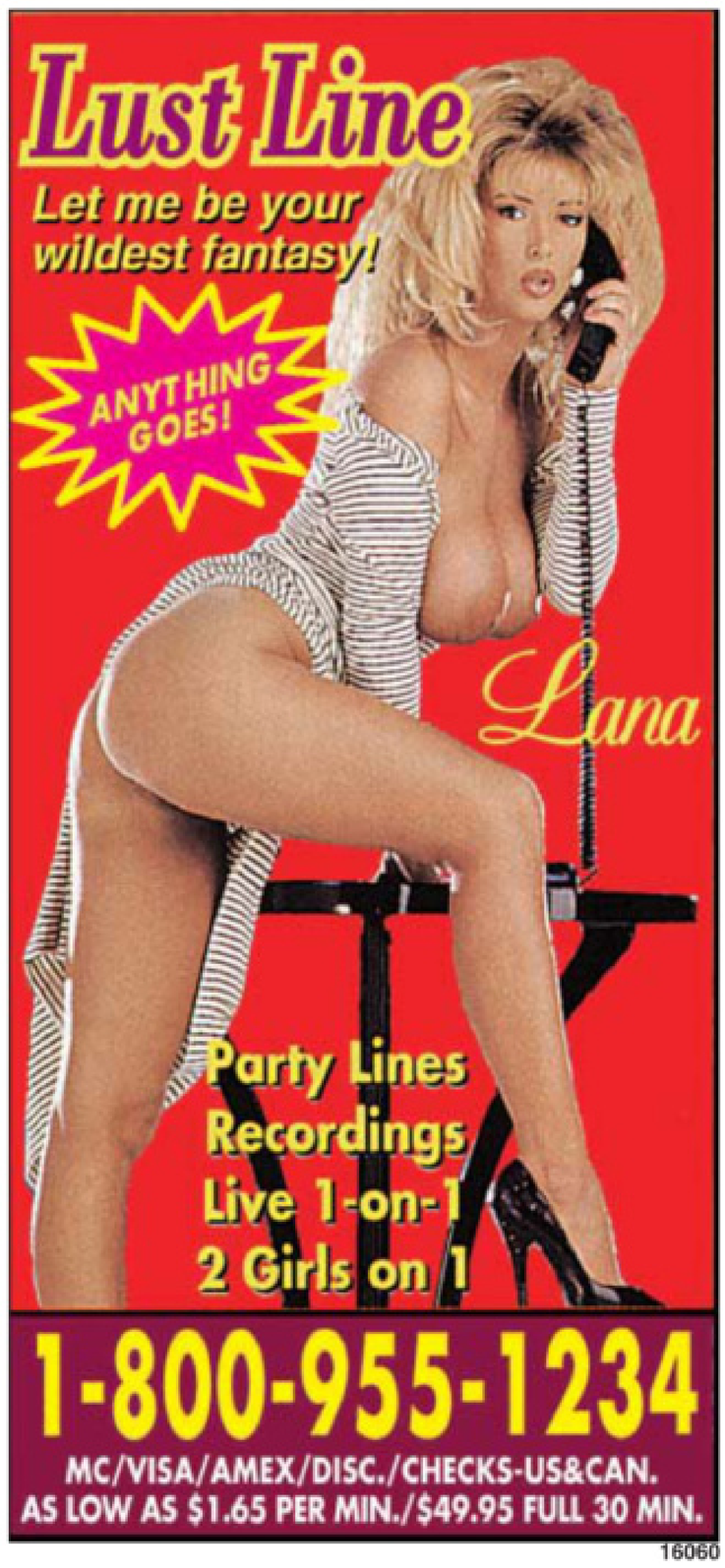

16060

19224

19696

16634

15422

19219

19218

19546

18868

19222

18472

pistol and held it hard against the back of her neck.

"What the fuck?" she exclaimed. "What the hell do you think you're doing? I thought we meant something to each other."

She squirmed in my grasp, trying to break free.

"Bitch, you say one word or make any sound at all, and it will be the last thing you ever do," I hissed. "You want to live? Then you'll shut the fuck up!"

Manhandling women had never been something I enjoyed, but I knew I was in a case of kill or be killed, and my threat to her was genuine.

I forced her out of the barn, across the yard, up the steps and into the farmhouse. As soon as we were through the door, I reached around her and drilled three holes through Ben's chest before he had time to even realize that I was armed. His white shirt exploded in red, and he slumped forward over the table.

"Jesus!" Sheryl exclaimed. "Have you lost your mind?"

"No, I haven't. In fact I haven't thought this clearly for a long time."

I crossed the room, pulled Ben's revolver from his waistband and shot Sheryl once in the chest. She slid to the floor and sat with her back to the wall. The bullet didn't kill her immediately, but it wasn't meant to. I wanted her to see who was being fucked this time.

"Gil was right," she said. "You are a real dick."

It was the last thing she said.

"Yeah, and you're a real cunt," I said to her lifeless body.

I dropped Ben's gun next to his body, and I dropped Sheryl's next to hers.

I searched her pockets until I found the keys to her QuadCab, and then I put all the money back in the canvas bag and threw it into Sheryl's truck.

There was no way I could wipe my fingerprints from every surface I'd touched in the farmhouse, so I siphoned gas from the Magnum and splashed it around the house and the barn. I lit both, and as soon as I was certain the flames wouldn't go out, I climbed into Sheryl's truck and drove away.

Sheryl was exactly like my ex-wife, always thinking that everybody existed just to please her. They both thought the entire universe revolved solely around them. Well, I had proven Sheryl wrong. Dead wrong.

I wondered if it was time to teach my ex-wife the same lesson.

KELLY KAY

Blonde hair, blue eyes and big boobs. The busty Brit bombshell is back!

We've seen quite a bit of Kelly Kay the past few years. With six V-Mag appearances and no less than five videos to her credit, it's hard to believe we discovered Kelly less than three years ago. Her debut *Voluptuous* layout was in the October '04 issue. "The time has gone by quickly," she said. "The first photo session I did, I was nervous, but I relaxed and got better the more I did it." That debut plus a quick follow-up in the Holiday '04 issue earned Kelly the Newcomer of the Year title for 2004.

"I've had big breasts almost as long as I can remember," Kelly said. "When I was younger and they were first starting to grow, I was embarrassed and tried to hide them. But my mum convinced me that they are something to be proud of." Kelly's mom, Jane, wasn't just all talk, either. She helped create a very special moment in V-Mag history by posing naked with Kelly in the November '05 issue. And they caused a big stir in England when Kelly helped her mother win £50,000 on the game show *Deal Or No Deal*.

BARE FACTS

KELLY KAY

Birthday: November 29, 1985
Age: 21 Height: 5'5"
Weight: 125 lbs. Bra: 34F
Measurements: 42-26-36
Lives: Liverpool, England
Previous *Voluptuous* appearances: Nov. '06 (girl-girl with Anna Jota), Nov. '05 (with mom, Jane Kay), Oct. '05, May '05, Holiday '04, Oct. '04
Videos: *Bosom Buddies #6* (XXX-Rated girl-girl with Bozena, available on page 99), *Alone with Kelly Kay, Busty Jack Girls, Chesty Preggos* (all are X-Rated solo), all available online at eBoobStore.com)

Kelly hasn't done hardcore boy-girl for us, but she treated us to some hot girl-on-girl action with Anna Jota in the November '06 *Voluptuous* and in the DVD *Bosom Buddies #6* with Bozena. "I like getting sexy with another big-breasted woman," Kelly said. "I now can understand why men are so crazy about big tits. They're fun to play with and kiss and suck. I didn't really understand men's attraction to boobs until I had a chance to be with a woman who was built like me. Now I know."

MODELS WANTED!

Visit us today at
BeAScoreModel.com

Voluptuous

magazine wants to know if you have what it takes?

We're looking for attractive, full-figured, all-natural (no breast enhancement) women to photograph at the *Voluptuous* studio in Miami, Florida. Models get to appear in *Voluptuous* magazine, receive generous compensation and get all the perks that come with being a *Voluptuous* girl. If you have what it takes and want to live the fantasy, call *Voluptuous'* studio manager today to find out all the details about this exciting modeling opportunity. Call Tushna today toll free in the U.S. and Canada at 1-800-96-SCORE.

You can be the next Danni Ashe!

Become a SCORE girl.

WE PAY FINDER'S FEES

SEND US YOUR TEST SHOTS TODAY

Please understand that these photos will not be used for publication! They will only be viewed by our studio staff so we can analyze your potential.

Standard mail: Send a minimum of four photographs—fully nude head-to-toe front, side profile and back, and one nude from the waist up—along with the model's name, age, address and contact information to: Director of Photography, The *SCORE* Group, 1629 N.W. 84th Ave., Miami, FL 33126.

E-mail submissions: Four JPEG photos, shot in the same way as above, along with the model's contact information can be emailed directly to: model@scoregroup.com.

All photos are strictly for evaluation purposes and are never published without your written consent.

PARTY AND PLAY ON WORLD-FAMOUS SOUTH BEACH!

The *Voluptuous* Studio is located in one of the most glamorous vacation locations in the world, within miles of Miami's gorgeous beaches and thrilling South Beach nightlife.

Voluptuous

NEW RELEASE!

Busty Wet Dreams

LINSEY DAWN MCKENZIE

"I WILL MAKE YOUR DREAMS CUM TRUE."

What's your wet dream about Linsey Dawn McKenzie? You're in a bra shop, and Linsey is putting on a show for you. You're walking in the park, and a chick with HH-cups tits is playing with herself on a bench. You order a sex doll, and Linsey cums to life. Your house is dirty, and Linsey is your French maid. Plus, Linsey as a nerd and Linsey as a futuristic space girl. Blast off! 120 Minutes.

TOLL FREE IN THE U.S. & CANADA 1-800-421-0760 WORLDWIDE 001-305-662-5959
24/7 FAX +305-662-5952 www.eBoobStore.com
Mail to: The SCORE Group, Dept. VO0807E 1629 N.W. 84 Avenue, Miami, FL 33126 USA

BUSTY WET DREAMS ..... $24.95/C$29.50/£13.00/€19.50 plus S&H

☐DVD (REGION FREE) #VD175D ☐VHS #VD175 ☐VHS PAL-UK #VD175P

☐ I'm a SCORE Group subscriber and I get 15% discount and free shipping* Customer ID# _____

Busty Wet Dreams is X-Rated, 120 Mins. Shipping & Handling: **U.S.: $8 for first item, $2 each additional. Canada: C$12 for first item, C$3 each additional. UK& all other countries: $10.00/£5/€8 for first item, $4/£2/€3 each additional item. *Free shipping offer available in U.S. only. 15% discount for U.S., Canada, Mexico and UK subscribers only.** For tracking and security of your package, U.S. orders are shipped via express courier, except those sent to P.O. Boxes. International orders are shipped via Global Priority Mail (where available) or Air Mail. **Make checks and money orders payable to The SCORE Group.** We accept payment in U.S.$, CAD$, UK£ or €. FL residents add 7% sales tax. Credit card orders must provide the exact credit card billing address in addition to the mailing address if the two are different. All items are shipped in sturdy, discreet packaging to protect your privacy. All sales are final. Damaged videos will only be exchanged for one of the same title if returned within 30 days of receipt. The SCORE Group cannot be held responsible for Customs seizures. By ordering, you certify that you are at least 18 years old.

INDICATE PAYMENT METHOD: ☐Check ☐Money/Postal Order ☐MasterCard/Access/Eurocard ☐VISA ☐Discover ☐AMEX

Name_____ Age_____ Card #_____ Exp._____

Security Code (Last 3 Digits Above Signature):_____ AMEX Cardholders enter the 4 digits above Card No.:_____

Signature_____ Address_____

City_____ State/Country_____ Zip/Postal Code_____

Email/Telephone No._____

CREDIT CARD ORDERS WILL NOT BE PROCESSED WITHOUT A SIGNATURE AND SECURITY CODE VO0807E

19535

V-MAIL

Continued from page 19

tion or with the letters or wherever you can, I am all for it. I just don't understand why anyone would be against you printing pictures of people having sex, but I know some do complain and I guess they have the right to. But my answer to them would be, there are plenty of other softcore-type magazines around, and they are easy to find. Don't pressure my favorite magazine to change how they do things just because you don't like it.

You print a sex magazine, and the more sex you can put in it, the better the magazine will be. All of your models are gorgeous, and I don't just skip over any of them, but my favorite layouts are always the ones that have a beautiful, big-titted girl sucking a hard cock, fucking and taking a big cumshot on her tits and face. To me, that is what it's all about, so thank you very much for providing it.–T.H., Palm Bay, Florida

WHERE ARE THEY NOW?

Dear *Voluptuous,*

I have never subscribed to any adult magazines, but I have been a regular purchaser of yours for many years and I have a question. When some models pose for you, it seems like they only do so for a short while, then they disappear. I'm sure their reasons are many, but it leaves us readers and fans wondering whatever happened to our favorite *Voluptuous* girls.

So I'm thinking, maybe you could do a kind of "where are they now" special feature that would quench our curiosity about Laura Bailey, Via Paxton and several others whom we haven't seen for quite a while.

I'm sure I'm not the only reader of *Voluptuous* who feels this way. What do you say?–W.C., London, England

Dear W.C., Thanks for your suggestion. While it sounds like a good idea to run a "Where Are They Now" feature, most girls who are no longer modeling seek only peace, quiet and anonymity. That's why they are retired. As you said, their reasons for dropping out of the adult business are varied. Most of our models really are regular girls who never actually posed for their livelihood but rather just a few times for a thrill and maybe a few extra bucks. Once they decide it's over, it's over, and they don't want the spotlight anymore and are perfectly content

1-800 JACK-OFF
5 2 2 5 6 3 3
sm

POUND THIS a couple of times

...fuck my HOT mouth

1-800 FUCK
800 3 8 2 5

feeling a little kinky?...
okay then.... really kinky!!
then try...

1-800
400-TINA
8 4 6 2

ADULTS ONLY

Most major credit cards accepted, $1.98 to $3.98 per/min. plus a small $2.98 connection fee.

18629

19220

19547

16530

to fade to obscurity. The fact is, we don't even know how to contact most of them. That's their preference, not ours, but we respect it.

HOW TO FUCK A V-GIRL

Dear *Voluptuous,*

I consider myself an expert on this subject and I think there are two surefire ways to get maximum pleasure while fucking a big-titted woman.

The first is swinging the girl's legs over your shoulders and interlocking your hands together around her legs. This way, you can pound the hell out of her and watch her tits go 100 mph in every direction imaginable. It's tough to last a long time because the visual is amazing, and if you're quick enough, you can pull out in time to blast your load all over her titties. I've had some self-conscious girls who tried to hold their breasts during this to keep them from going everywhere, but if you're doing your job well enough, most girls just give up and let you screw their brains out while their titties fly all over. That's a great thing for both of you.

The second way is doggie-style while looking into a big mirror. Every girl likes doggie, and you can bop the hell out of her while her tits swing wildly. It's great to have the mirror so you can see all the action, like starring in your very own porno flick. I've had girlfriends who had to lift their heads up during this because their tits were hitting them in the face. I told them to just take it in the face the next time because I get off on watching my girl's boobs smack into her face. If she really likes you, she'll take one or two tits to the face for the team.

I'm always open to suggestions but these two work for me every time. Try them for yourself and see if you and your big-titted gal don't both have a great time.–T.N., Ardsley, New York

SEND YOUR LETTERS

Send your comments and suggestions to:
V-Mail, 1629 N.W. 84 Avenue, Miami, Florida 33126

Email Address:
voluptuous@scoregroup.com

Website Address:
www.voluptuous.com

TERA COX

2007 is shaping up as the Year of the Newcomer.

In 2003, a crop of sexy newcomers the likes of which we had never seen came along. Cherry Brady, Sapphire, Ines Cudna, Nicole Peters and others made their debuts that memorable year. But 2007 is shaping up to be just as good. Last month we unveiled April McKenzie. This month we give you Tera Cox, another of the best newcomers to cross our threshold in several years.

A midwestern girl from near St. Louis, Missouri, Tera said she used to be shy about her breasts and showing off her body. "I got a job as a waitress at a strip club. I didn't have to be nude or even topless, just dressed in a skimpy outfit," she said. "But even that took a lot of getting used to." Tera added that she now likes to dress sexy, depending on where she is. "If I'm going out shopping, to the mall or someplace, I'll dress down in a T-shirt and shorts. But if I'm going out dancing, I'll wear a low-cut top and tight jeans."

BARE FACTS

TERA COX

Birthday: November 16, 1984
Age: 22 Height: 5'2"
Weight: 145 lbs. Bra: 36F
Measurements: 42-32-38
Lives: St. Louis, Missouri
Occupation: Nursing student
Breast development: "I was a B-cup in 4th grade, then grew a cup size each year. By the time I was in 6th grade, I was a D-cup."

Terra told us one of her hobbies is astrology. "I'm a Scorpio, so I know that I am a needy person when it comes to relationships. Because of that, I always want to have a man in my life," she said. "Fortunately, that's never been a problem." We're sure that with her killer rack and sensuous curves, Tera gets as much male attention as she can handle. "Guys want to come up and talk to me or at least get a good stare at me. It's funny, especially if they are with their woman and she gets on their case or gives them a dirty look or an elbow."

Voluptuous VIDEO CLUB

FEATURED DVDS

Monica

Leah Jayne

HUMPIN' PLUMPERS

Five horny scale busters unleash their ferocious appetites for cock in this big-tit fuckfest! Monica (far left) gets an English lesson and pays the teacher with a blow job and hot fucking. Leah Jayne (left) soothes a swollen dick. Bessi, Jenni Louise and Vicki Nicole show off their pecker-pleasing skills as well. It's big-girl sex at its very best.

XXX-RATED, 120 MIN. DVD OR VHS

Sapphire

Dusty Rose

BUSTY COCK WORSHIPPERS

A super-stacked, all-natural, ultra-plump, mega-hardcore video starring 2006 Plumper of the Year Sapphire getting her enormous milkers pounded. Devyn Devine, Sabryna Stone and Dusty Rose (above, right) also get cock-slammed in big-girl XXX action! Big-girl fucking at its raunchiest.

XXX-RATED, 218 MIN. DVD OR 110 MIN. VHS

DOUBLE-STUFFED PLUMPERS

Four stacked plumpers think they want to lose weight, but the guys from "Weight Loss Intervention" talk them out of it…by fucking their mouths, pussies, tits and asses. Trish Bailey (right), Skyie Blew (far right), Monique L'Amour and Wyldroze work out in raunchy double-penetration action.

XXX-RATED, 120 MIN., DVD OR VHS

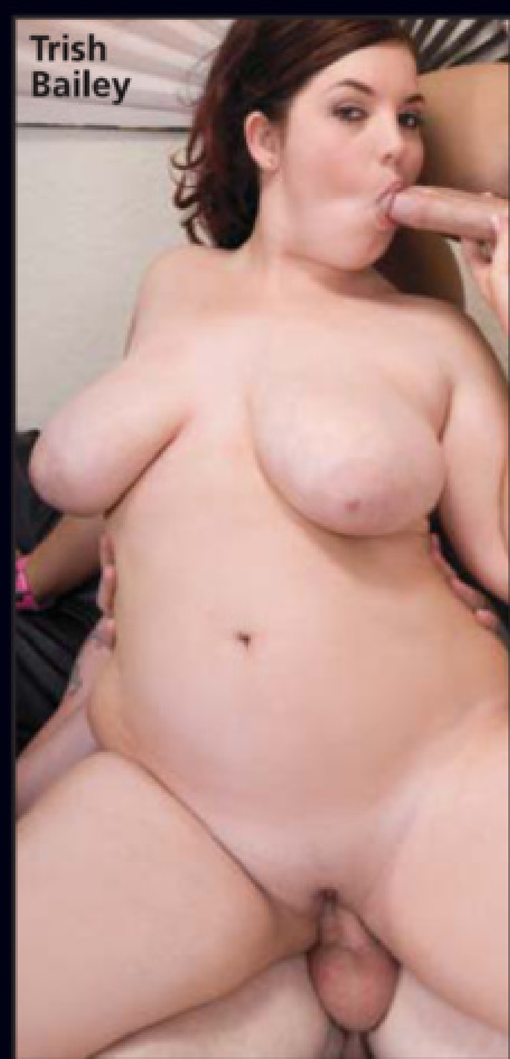
Trish Bailey

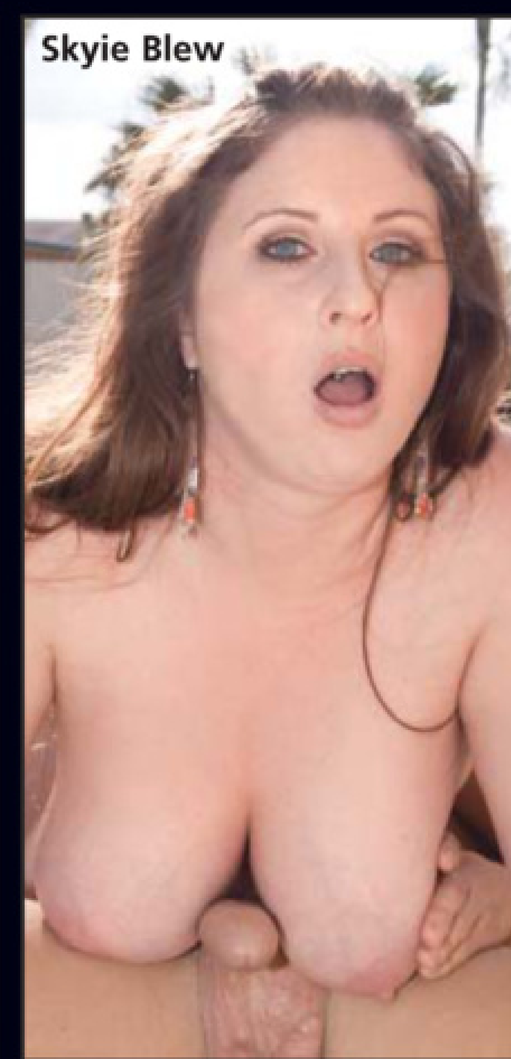
Skyie Blew

Alexis Silver

FUCKIN' MO TITTIES

Black and naturally stacked babes suck and fuck cock like they were born to do it. Starring Alexis Silver (above), Goldie, Panther, Sierra and Carmen in super-filthy XXX action. They live to fuck.

XXX-RATED, 120 MIN., DVD OR VHS

Samantha Sanders

BUSTY FUCKS

Samantha Sanders (above) and Panther lead a cast of horny V-Girls, including Miranda, Lilith and Tessa starring in a no-holes-barred, XXX big-tit, fucking festival.

XXX-RATED, 134 MIN., DVD OR VHS

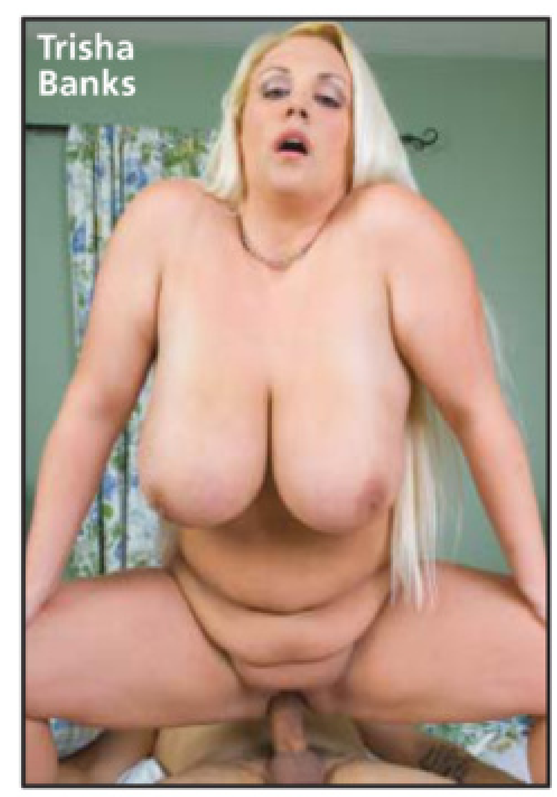
Trisha Banks

SLEEPING SLUTS

Trisha Banks (above), Trish Bailey, Lily Valentine, Kerra Dawson and Monique L'Amour play out their most forbidden fantasies of being watched and waking up to suck and fuck a strange cock. This is Lily Valentine's first XXX video and Trisha Bank's only video! Don't wait. Order now!

XXX-RATED, 120 MIN., DVD OR VHS

SUPER-SIZED SLUTS

These plumpers just can't get enough! Features Jelena (above), long-time favorite Samantha and five more heavy honeys to round out the lineup. Watch them play with their tits and pussies. **XXX-RATED, 137 MIN., DVD OR VHS**

BUSTY JACK GIRLS

A stacked lineup of V-Girls with loads of tit play and masturbation. What more could a boob lover want? Joana (above), Kelly Kay, Crisa, Florri and Augustina get off and beg you to join in. **X-RATED, 126 MIN. DVD OR 105 MIN. VHS**

SIX XXX SCENES

XXX CHUBBY TWATS

Kitty Lee (above) goes for it all in her hardcore debut! Plus, Roxie, Curvy Claire, Devyn Devine, Ava and Sunshine get fucking hammered by big, hard dicks! They have big bouncing tits and hot, wet slits! **XXX-RATED, 164 MIN. DVD OR VHS**

VOLUPTUOUS XTRA #11

Six horny V-Girls, including gorgeous 40-something Wow Nikki. Plus Anastaisa, Juliet and Ana in their hardcore debuts, also fan favorites Annie Swanson and Lilith (above, pictorial on page 56). **XXX-RATED, 174 MIN., VHS OR DVD**

MERILYN 2ND CUMMING

Merilyn Sakova's second solo video is hotter than her first. You get 11 dick-raising scenes totally filled with big-tit play, pussy plugging and ass stuffing. **X-RATED, DVD (131 MIN.) OR VHS (104 MIN.)**

VOLUPTUOUS XTRA #9

V-Girls love to fuck! Bozena (above), Joy Juggs, Hayden, Aspen and more. DVD Bonus: Ivy performs in her only hardcore scene, only on DVD. **XXX-RATED, DVD (168 MIN.) OR VHS (138 MIN.)**

HEAVY HITTERS

V-Girls with massive tits and plump, fuckable asses do everything to get you off. Starring Vivian Alise (above) and five more horny heavyweights. **X-RATED, DVD (132 MIN.) OR VHS (109 MIN.)**

BOSOM BUDDIES #6

Starring the sexy huge boobs of Kelly Kay (above, pictorial on page 79), Bozena (above), Chaz, Brandy Talore and more in red hot action. **XXX-RATED, DVD (234 MIN.) OR VHS (127 MIN.)**

U.S. & CANADA TOLL FREE 1-800-421-0760 WORLDWIDE 001-305-662-5959
ONLINE: www.eBoobStore.com 24-HOUR FAX +305-662-5952

MAIL TO: The SCORE Group (Dept. VO0807E), 1629 N.W. 84 Avenue, Miami, FL 33126 USA

HUMPIN' PLUMPERS.....$39.95/C$47.50/£20.50/€31.00 plus S&H
❑ (DVD-REGION FREE) #PIX299D ❑ (VHS) #PIX299 ❑ (VHS-PAL) #PIX299P

BUSTY COCK WORSHIPPERS.....$39.95/C$47.50/£20.50/€31.00 plus S&H
❑ (DVD-REGION FREE) #PIX273D ❑ (VHS) #PIX273 ❑ (VHS-PAL) #PIX273P

DOUBLE-STUFFED PLUMPERS.....$39.95/C$47.50/£20.50/€31.00 plus S&H
❑ (DVD-REGION FREE) #PIX292D ❑ (VHS) #PIX292 ❑ (VHS-PAL) #PIX292P

FUCKIN' MO TITTIES.....$39.95/C$47.50/£20.50/€31.00 plus S&H
❑ (DVD-REGION FREE) #PIX297D ❑ (VHS) #PIX297 ❑ (VHS-PAL) #PIX297P

BUSTY FUCKS.....$39.95/C$47.50/£20.50/€31.00 plus S&H
❑ (DVD-REGION FREE) #PIX268D ❑ (VHS) #PIX268 ❑ (VHS-PAL) #PIX268P

SLEEPING SLUTS.....$39.95/C$47.50/£20.50/€31.00 plus S&H
❑ (DVD-REGION FREE) #PIX290D ❑ (VHS) #PIX290 ❑ (VHS-PAL) #PIX290P

SUPER SIZED SLUTS.....$39.95/C$47.50/£20.50/€31.00 plus S&H
❑ (DVD-REGION FREE) #VD170D ❑ (VHS) #VD170 ❑ (VHS-PAL) #VD170P

BUSTY JACK GIRLS.....$39.95/C$47.50/£20.50/€31.00 plus S&H
❑ (DVD-REGION FREE) #VD157D ❑ (VHS) #VD157 ❑ (VHS-PAL) #VD157P

XXX CHUBBY TWATS.....$39.95/C$47.50/£20.50/€31.00 plus S&H
❑ (DVD-REGION FREE) #PIX280D ❑ (VHS) #PIX280 ❑ (VHS-PAL) #PIX280P

VOLUPTUOUS XTRA #11.....$39.95/C$47.50/£20.50/€31.00 plus S&H
❑ (DVD-REGION FREE) #PIX256D ❑ (VHS) #PIX256 ❑ (VHS-PAL) #PIX256P

MERILYN SECOND CUMMING.....$24.95/C$29.50/£13.00/€19.50 plus S&H
❑ (DVD-REGION FREE) #VD167D ❑ (VHS) #VD167 ❑ (VHS-PAL) #VD167P

VOLUPTUOUS XTRA #9.....$29.95/C$35.50/£15.50/€23.50 plus S&H
❑ (DVD-REGION FREE) #PIX229D ❑ (VHS) #PIX229 ❑ (VHS-PAL) #PIX229P

HEAVY HITTERS.....$39.95/C$47.50/£20.50/€31.00 plus S&H
❑ (DVD-REGION FREE) #VD163D ❑ (VHS) #VD163 ❑ (VHS-PAL) #VD163P

BOSOM BUDDIES #6.....$29.95/C$35.50/£15.50/€23.50 plus S&H
❑ (DVD-REGION FREE) #VD140D ❑ (VHS) #VD140 ❑ (VHS-PAL) #VD140P

❑ *VOLUPTUOUS* **SUBSCRIBERS' 15% DISCOUNT & FREE SHIPPING*** **(FREE SHIPPING FOR U.S. SUBSCRIBERS ONLY)** Customer ID #_____

Shipping & Handling **U.S.**: $8 for the first item; $2 for each additional. **Canada:** C$12 for the first item; C$3 for each additional. **UK & All other countries:** $10, £5 or €8 for the first item; each additional item $4, £2 or €3. ***15% discount applies to U.S., Canada, Mexico & UK subscribers only; free shipping applies to U.S. subscribers only.** For tracking and the security of your package, U.S. orders are shipped via express courier, except those sent to P.O. Boxes. International orders are shipped via Global Priority Mail (where available) or Air Mail. Rush Delivery is available for an additional cost. Please call for rates and service availability. **Make checks or money orders payable to The SCORE Group.** We accept payment in U.S.$, CAD$, UK£ or €. Florida residents please add 7% sales tax. Credit card orders must provide the exact credit card billing address in addition to the mailing address if the two are different. All items are shipped in sturdy, discreet packaging to protect your privacy. All sales are final. Damaged items will only be exchanged for one of the same title if returned within 30 days of receipt. Jack aid returns, please call for instructions. The SCORE Group cannot be held responsible for Customs seizures. By ordering, you certify that you are at least 18 years old.

Method of Payment: ❑ Check ❑ Money/Postal Order ❑ MasterCard/Access/Eurocard ❑ VISA ❑ American Express ❑ Discover

Name_____ Age_____ Card #_____ Exp._____

Security code (last 3 digits above signature): _____ Amex: 4 digits above card# _____

Signature_____ Address_____

City_____ State/Country_____ Zip/Post Code _____

Telephone/Email _____ VO0807E

Voluptuous®

THE SCORE GROUP®

BIG TITS & ASSES FROM AROUND THE WORLD

Mellie D. is back and better than before!

Voluptuous® Xtra

AUGUST 2007
VOLUME 8, NUMBER 8

Gabriella
Is one BOUNCY FUCK!
XTRA 2

XXX PULLOUT

Reyna Mae
She's plump, sexy and ready for cock! XTRA 10

The records required by 18 USC 2257 and associated regulations with respect to this product (and all graphical materials associated therewith) are kept at the office of the Publisher at the following location: John Fox, Custodian of Records, The SCORE Group, a division of Quad Int'l.,Incorporated, 1629 N.W. 84th Ave., Miami, FL 33126. Date of production: April 23, 2007.

GABRIELLA BOUNCES ON A COCK

"Jogging is really good exercise, but riding a hard cock is a lot more fun."

Gabriella should know about exercise. As one of the stars of the brand-new hardcore DVD, *Bounce, Baby Bounce,* she gets to jog a little and play with a hard dick a lot. As the title suggests, the hot V-Girls in the video all have huge boobs and open their scenes showing just how bouncy their gigantic tits can be. Gabriella soon finds a more satisfying form of exercise when she hooks up with a well-hung dude who is ready to put her through a real workout. He sets her massive tits free from her top, and they are off and running in a dick-sucking and pussy-pounding romp that has them both burning a lot of calories.

BARE FACTS

GABRIELLA

Birthday: January 20, 1980
Age: 27 **Height:** 5'11"
Weight: 162 lbs.
Bra Size: 40F
Measurements: 46-32-38
Lives: Cleveland, Ohio
Previous *Voluptuous* appearance: February '07
Video: *Bounce, Baby, Bounce* (XXX-rated boy-girl, available on page 9 of the main mag)

Gabriella hit the big-boob scene just a few months ago in a special way, as the covergirl for the Feb. '07 *Voluptuous*. The requests for her to do hardcore came pouring in immediately. "When I heard so many guys wanted to see me fucking, how could I refuse?" she said. "I'm here to give my fans what they want." V-Men want sexy women with big, natural tits who suck cock and fuck on camera. Gabriella was up to the task. "I feel the most sexy when I'm performing on camera, so I jumped at the chance," she said. "Now I can't wait to do more."

Voluptuous
Gabriella
AUGUST 2007

REYNA MAE: REDHEADED VIXEN

"Sure, I like to be romanced, right before being fucked with a hard dick!"

Voluptuous models are really not much different from most women. Yes, their boobs and bodies put them in a special category, but they like the same things other women do…some attention, some wooing, some sweet talk, a tongue on their clit and a hard cock in their pussy. "Sometimes a quickie is great, but most of the time I prefer a nice, slow, sexy buildup before I fuck," Reyna Mae said. "I cum a lot harder and better when I've had to anticipate it for a while. By the end, we'll be going like wild animals, but it's fun to tease and warm up gradually."

BARE FACTS

REYNA MAE

Birthday: October 29, 1981
Age: 25 **Height:** 5'8"
Weight: 202 lbs.
Bra Size: 40E
Measurements: 46-36-46
Lives: Lancaster, Pennsylvania
Previous *Voluptuous* appearance: January '07
Hobbies: Beading, playing pool and swimming
Web site: Reynashouse.com

Obviously a big fan of foreplay, Reyna Mae shared a couple of secrets with us. "I love to have my tits rubbed, squeezed, licked and sucked," she said. "Just don't try to do all of that in the first minute. Judge your success by my reactions. I may not always speak, but if I moan when you handle my boobs, you're doing it right. If you're sucking my nipple and I push your head down, it doesn't mean you're doing it wrong. It means I want you to lick my pussy. Some guys understand these things and they're the best fuckers in the entire world."

Voluptuous Xtra®

AUGUST 2007
VOLUME 8, NUMBER 8

Reyna Mae

"I'm never fully satisfied!"
XTRA 10

Gabriella

Does her first ever hardcore. XTRA 2

XXX PULLOUT